

NOTES

Written dimensions to be taken in preferences to scaled dimensions.

Do not scale of from this drawing.

The Contractor is responsible for checking all dimensions before work starts.

The contractors are to check all the dimensions, levels, drain runs and general condition of the site before works commence.

All works are to be carried out in accordance with current Building Regulations, British Standards, Code of Practice and Local Authority Requirements.

All work is to be carried out to the requirements, and to the satisfaction of the Building Control Body.

These drawings are for planning purposes only.

Any discrepancies to be brought to the attention of UK Design & Consulting immediately.

All dimensions to be measured by manufacturer prior to ordering any items.

PROPOSED

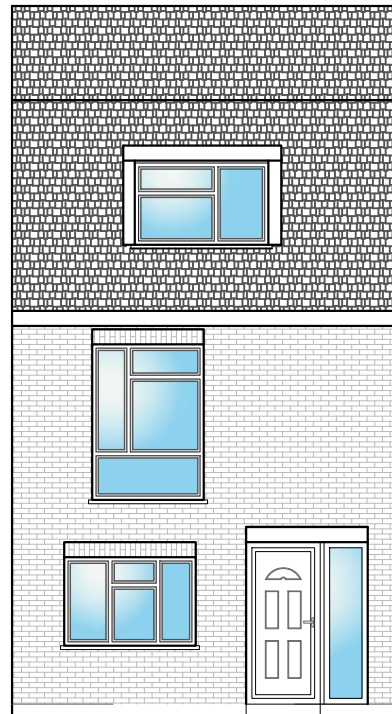

PROPOSED FRONT ELEVATION

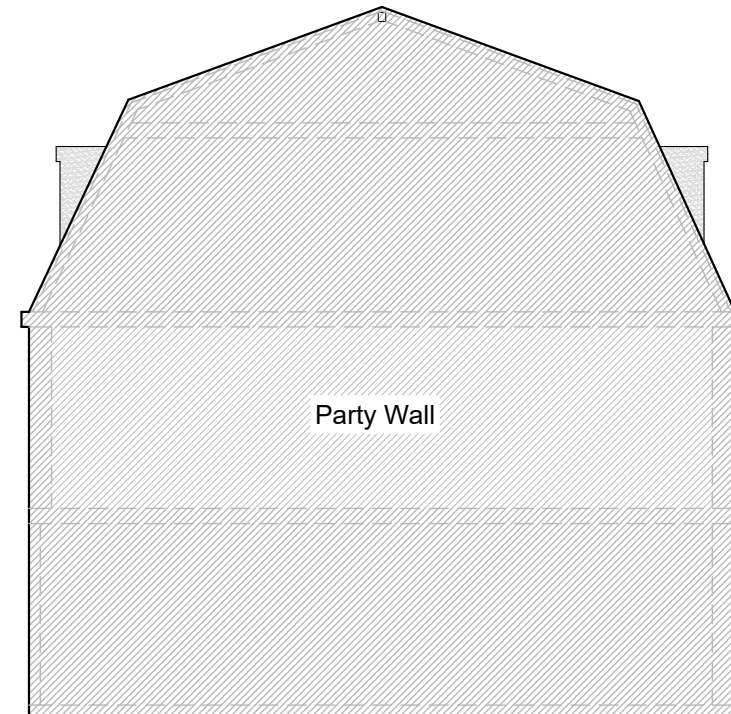

PROPOSED SIDE ELEVATION

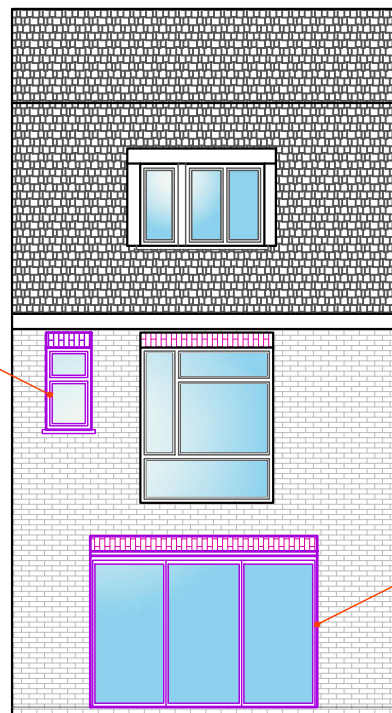

PROPOSED REAR ELEVATION

NEW PVC WINDOWS
COLOUR TO MATCH THE EXISTING

NEW BI-FOLD DOOR
PVC, COLOUR TO MATCH THE EXISTING WINDOWS

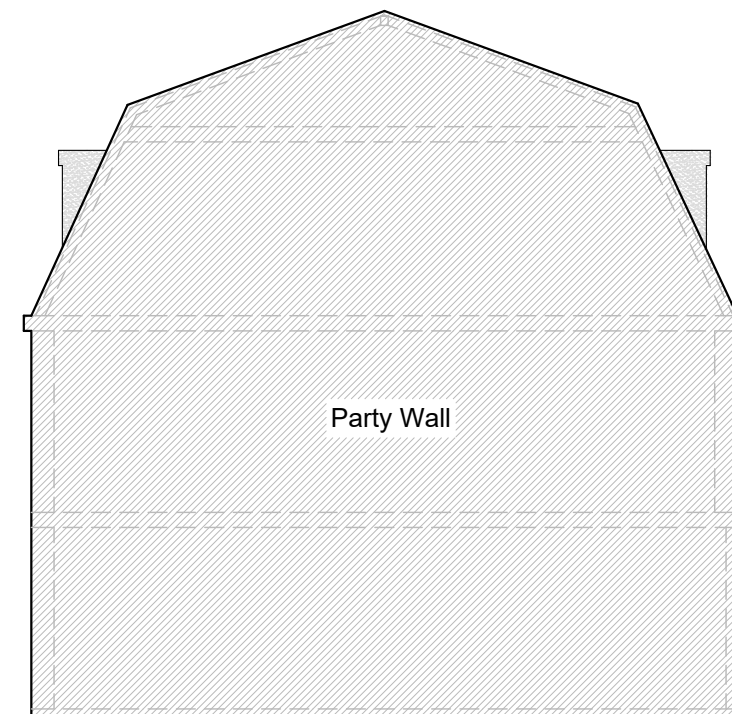

PROPOSED SIDE ELEVATION



UK Design & Consulting

Client
Ms Natalie Angel

Project address
15 Boyce Close, Borehamwood, WD6 4TD

Project title
Rear 3m door, one window on the first floor and internal alterations

Drawing title
Proposed elevations

Date:	02.01.2024	Draughtsman:	UG
Scale:	1:100@A3		
Job No.	71021022		
Drawing No.	06	Rev.	B

COPYRIGHT RESERVED