

# EXISTING

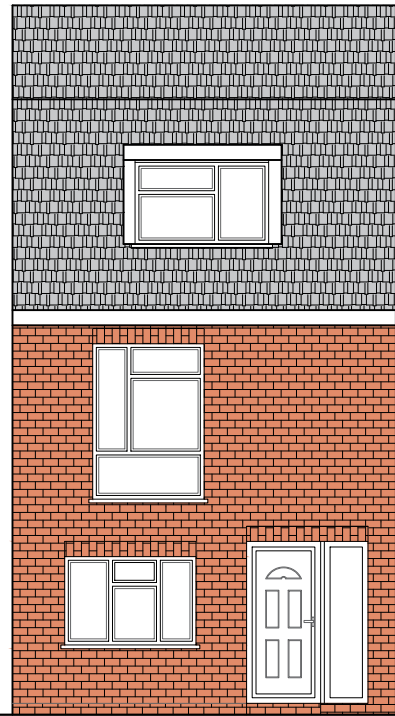

EXISTING FRONT ELEVATION

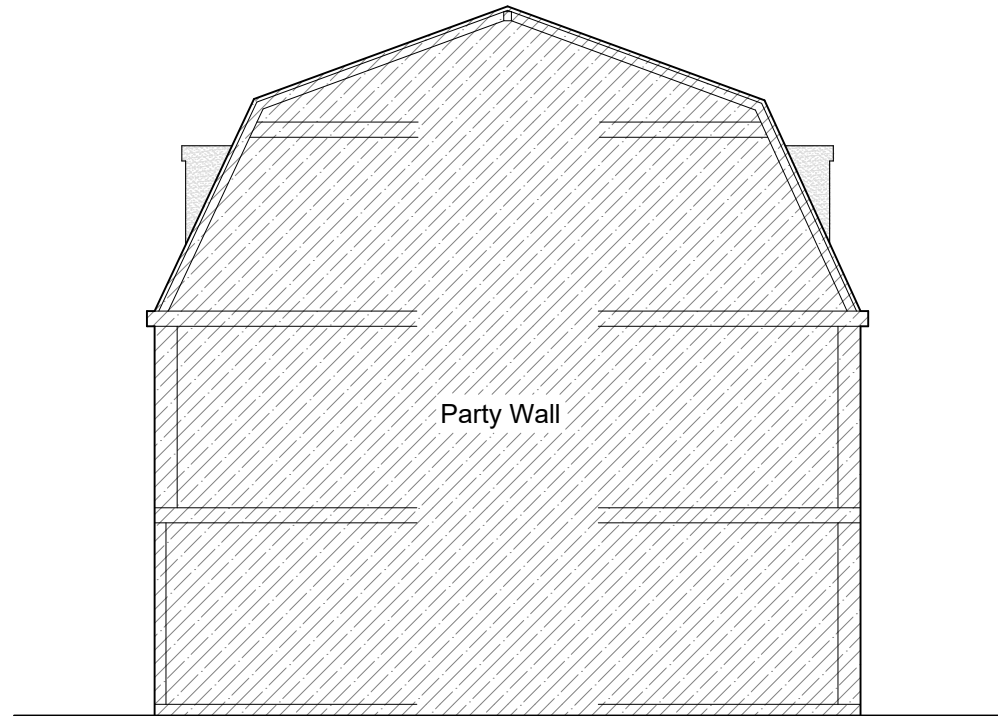

EXISTING SIDE ELEVATION

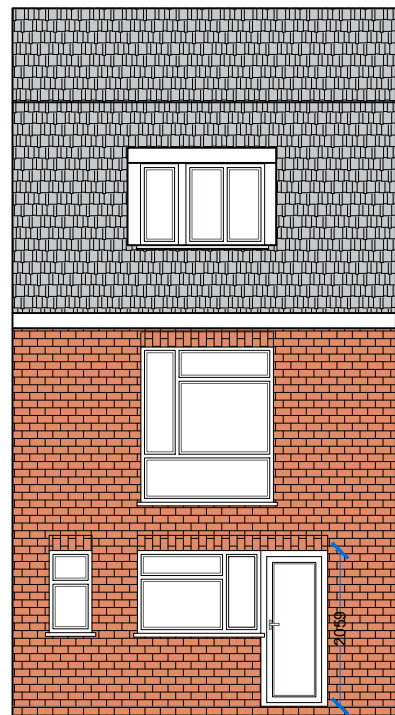

EXISTING REAR ELEVATION

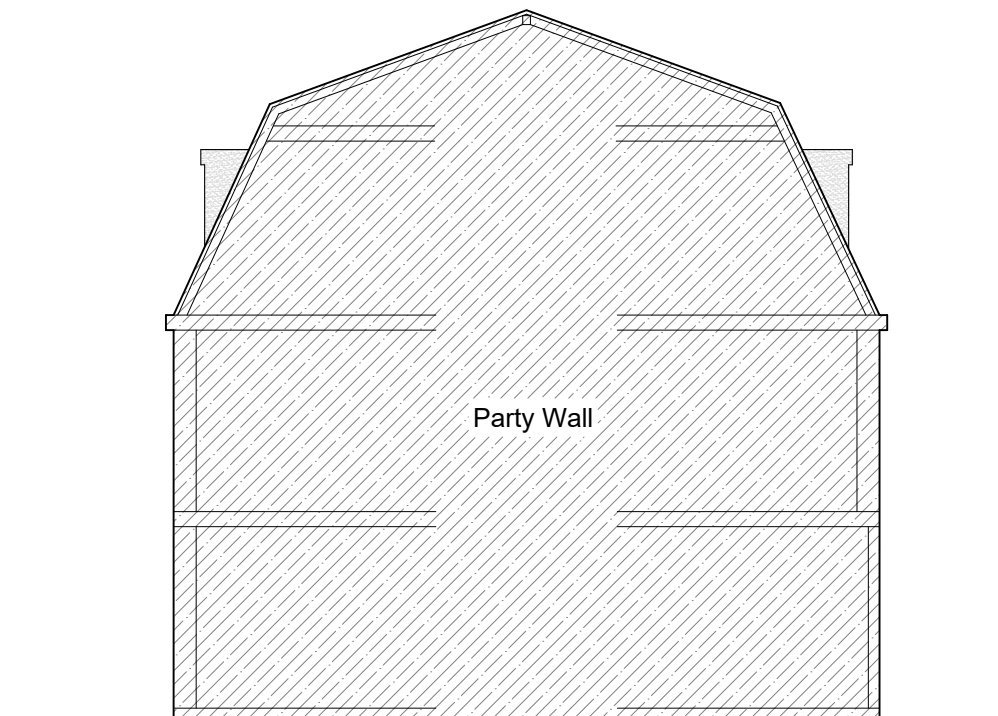

EXISTING SIDE ELEVATION



## NOTES

Written dimensions to be taken in preference to scaled dimensions.

Do not scale of from this drawing.

The Contractor is responsible for checking all dimensions before work starts.

The contractors are to check all the dimensions, levels, drain runs and general condition of the site before works commence.

All works are to be carried out in accordance with current Building Regulations, British Standards, Code of Practice and Local Authority Requirements.

All work is to be carried out to the requirements, and to the satisfaction of the Building Control Body.

These drawings are for planning purposes only.

Any discrepancies to be brought to the attention of UK Design & Consulting immediately.

All dimensions to be measured by manufacturer prior to ordering any items.

## UK Design & Consulting

Client  
**Ms Natalie Angel**

Project address  
**15 Boyce Close, Borehamwood, WD6 4TD**

Project title  
**Rear 3m door, one window on the first floor and internal alterations**

Drawing title  
**Existing elevations**

Date:	<b>05.02.2024</b>	Draughtsman:	<b>UG</b>
Scale:	<b>1:100@A3</b>		
Job No.	<b>71021022</b>		
Drawing No.	<b>04</b>	Rev.	

COPYRIGHT RESERVED