

General Notes:

Do not scale from this drawing- refer only to stated dimensions. If in doubt request clarification from this office. This drawing, and associated copyright, is the property of Convery Prenty Shields Ltd.

revision	date	note
P01	18.02.2024	Issued for Planning.

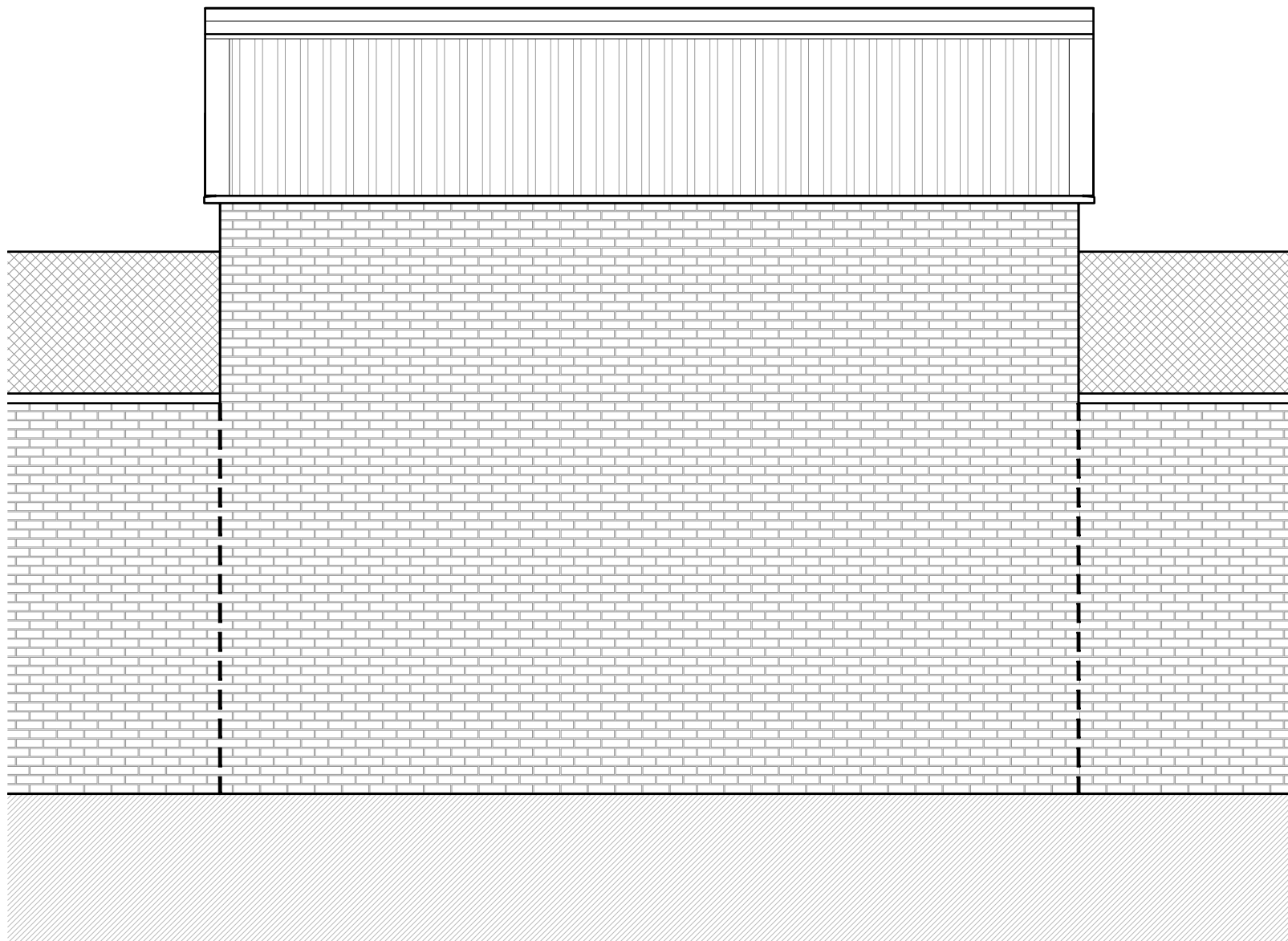

Proposed North West Elevation

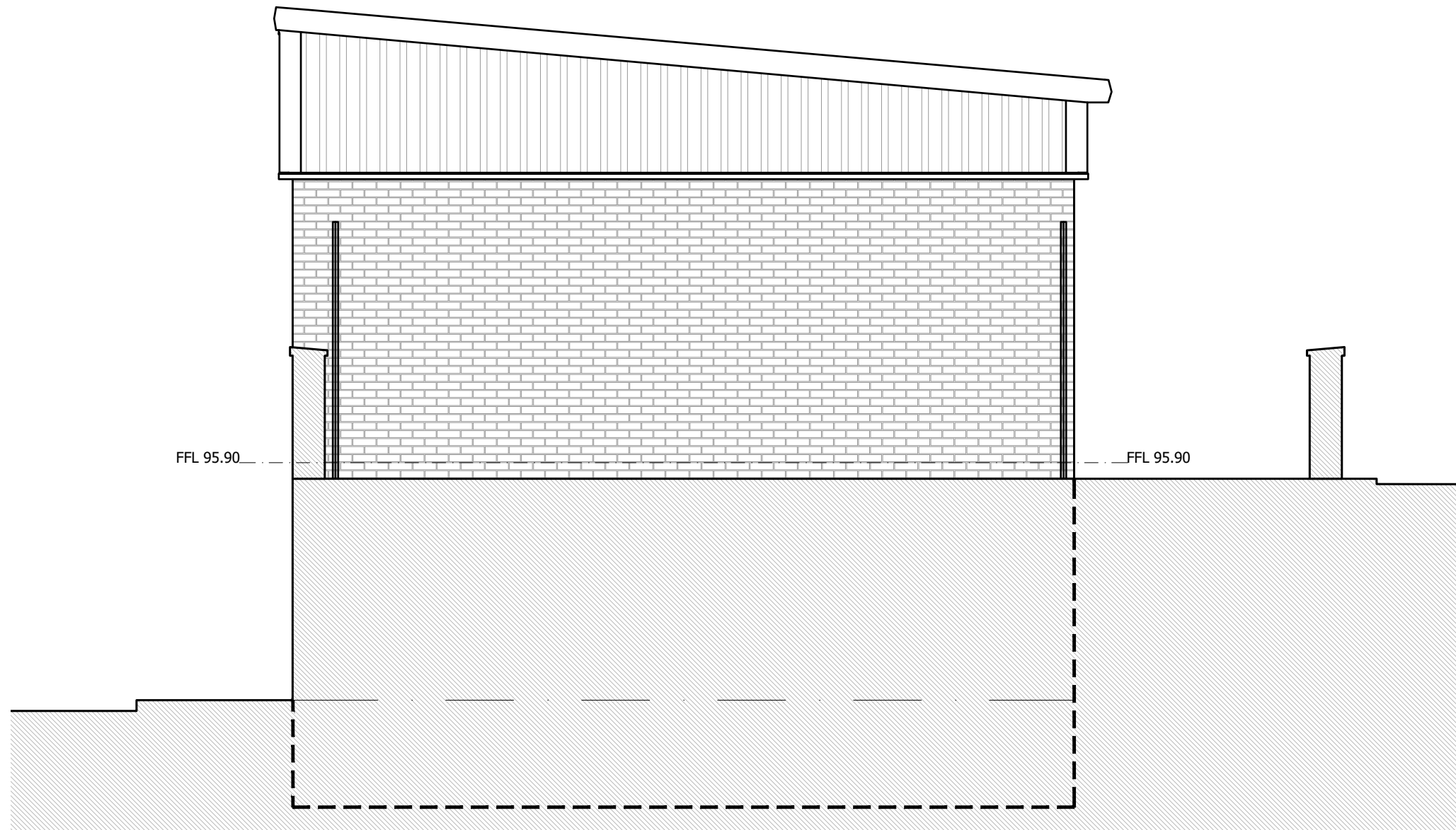



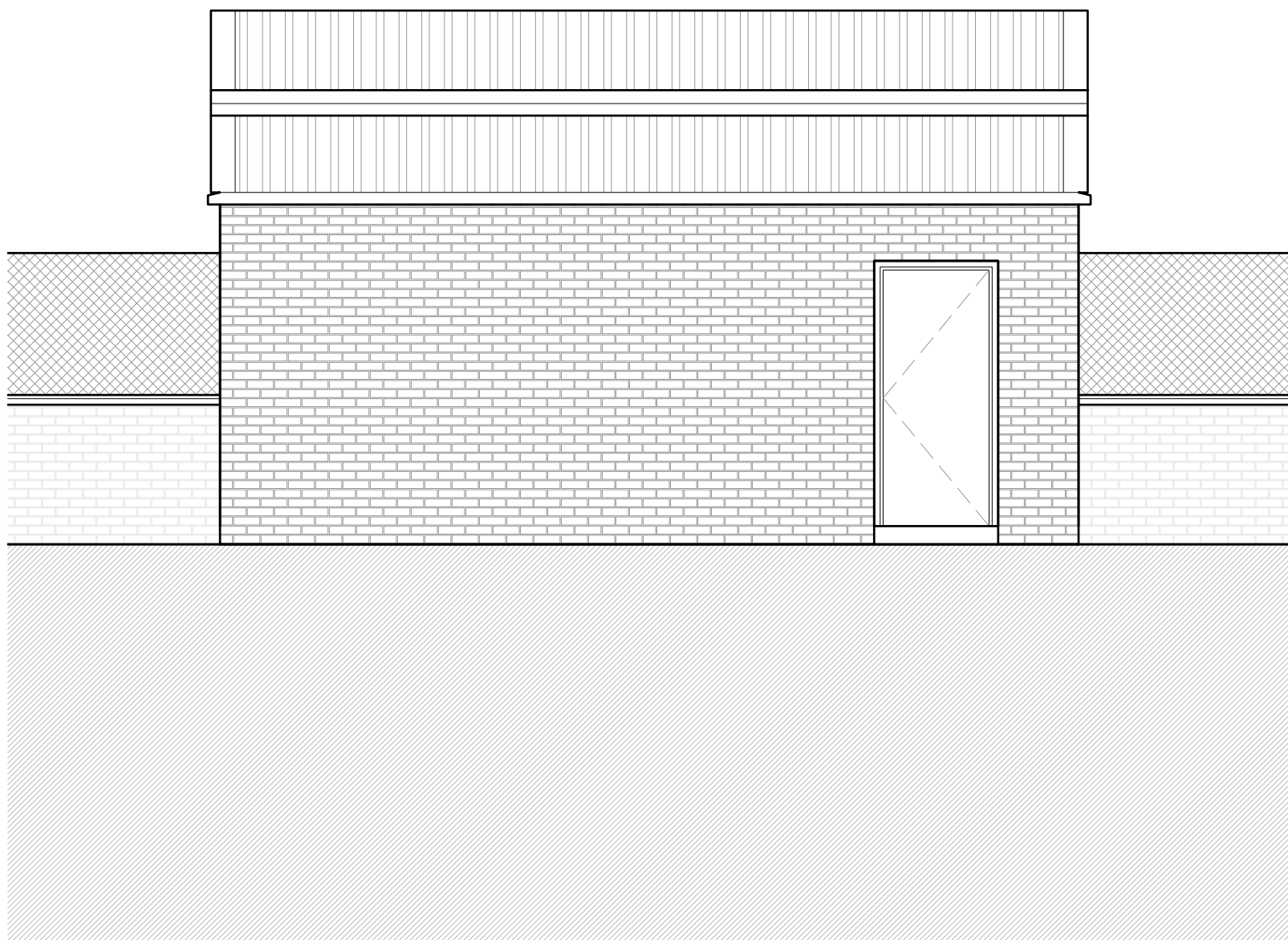

Proposed South West Elevation

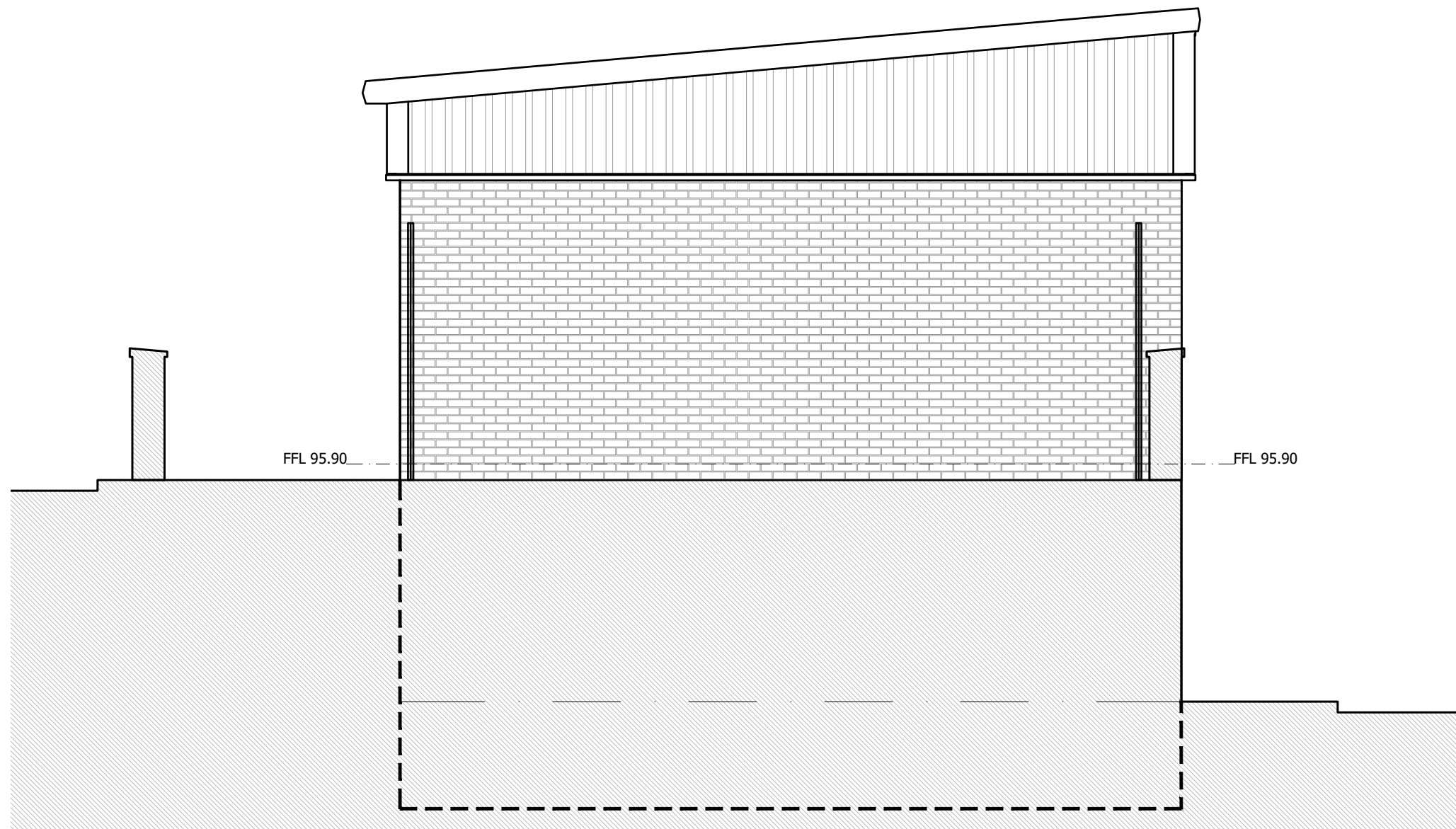

Proposed South East Elevation



Proposed North East Elevation

-  Proposed Brick Cladding-
Manufacturer : TBC
Colour: Buff
-  Proposed Roof Cladding
Manufacturer : TBC
Colour: Grey
-  Proposed Steel Doors & Windows
Manufacturer : TBC
Colour: Black
-  Proposed Rain Water Goods
Manufacturer : TBC
Colour: Black
-  Proposed Fencing
Manufacturer : As per Fence details
Colour: TBC

OFFICIAL



PLANNING

ConveryPrentyShields

ARCHITECTS

144 West George Street, Glasgow, G2 2HG www.cpsarchitects.co.uk 0141 258 3100

CLIENT Mitie FDIS

PROJECT Proposed New Offices, Gate House & Improvements to Infrastructure

DRAWING Storage Building-
Proposed Elevations

OFFICIAL SENSITIVE

PAPER SIZE	SCALE	DATE
A2	1:50	MAR 2024

DRAWING NUMBER	REVISION
2281_CPS_P_280	P01

Storage Building- Proposed Elevations



PLANNING ISSUE REQUESTED