

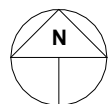

11a Shaftesbury Avenue, Whitley Bay, NE26 3TD
 Location Plan: 2Ha @ scale 1:1250 on A4 sheet.



Location Plan	Project No.		
	Sheet No.		
Eddis	Revision	Issued	
	Drawn by		
11a Shaftesbury Avenue, Whitley Bay, Tyne and Wear, NE26 3TD		Scale @ A4	1 : 1250