

Existing Site Plan
1:200

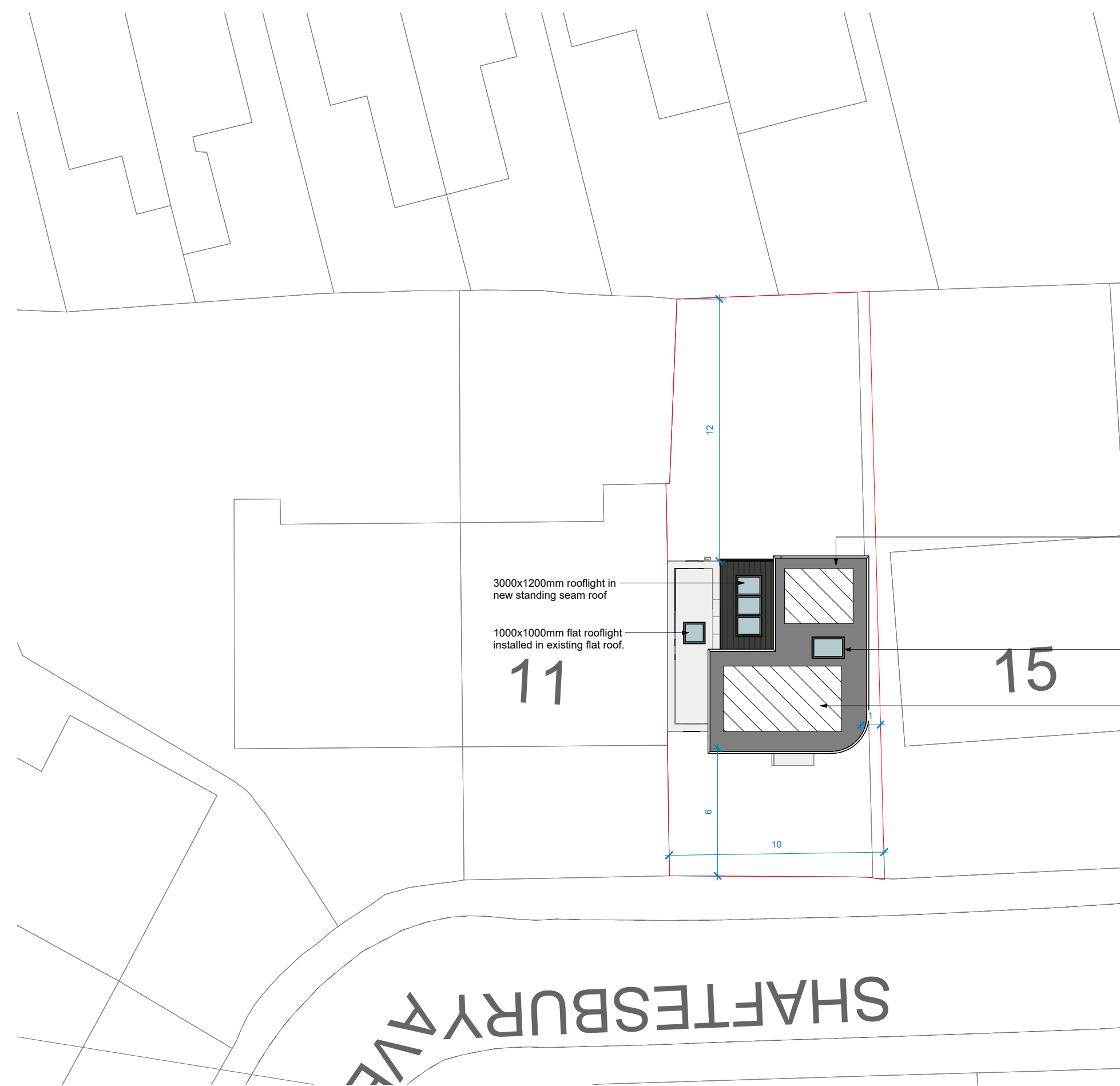

Proposed Site Plan
1:200

Existing roof is to be fully replaced with new roof rafters to be sized by engineer. New EPDM rubber membrane to be installed with guttering to match the existing roof.

1500x1000mm flat rooflight

Hatched areas denote potential areas for solar panels to be installed to top of flat roof. Exact specification, quantity and fixing method to be confirmed by specialist.

Revision Schedule		
No.	Description	Date
C	Revised rooflight size	21.03.2024
B	Revised as per client comments	15.03.2024
A	Revised as per client comments	19.02.2024



Eddis

11a Shaftesbury Avenue,
Whitley Bay, Tyne and Wear,
NE26 3TD

Planning

Site Plans

Project No.		PL-03
Revision	C	Issued 21.03.2024
Drawn by	TS	
Checked by	Checker	
Scale @ A1	1:200	

This drawing remains the COPYRIGHT of Acres Design and may not be reproduced in whole or any part without prior written permission.