

**Health & Safety Information**

There are no issues associated with this drawing - information is generally "as-built"

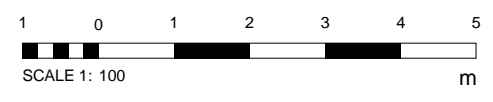
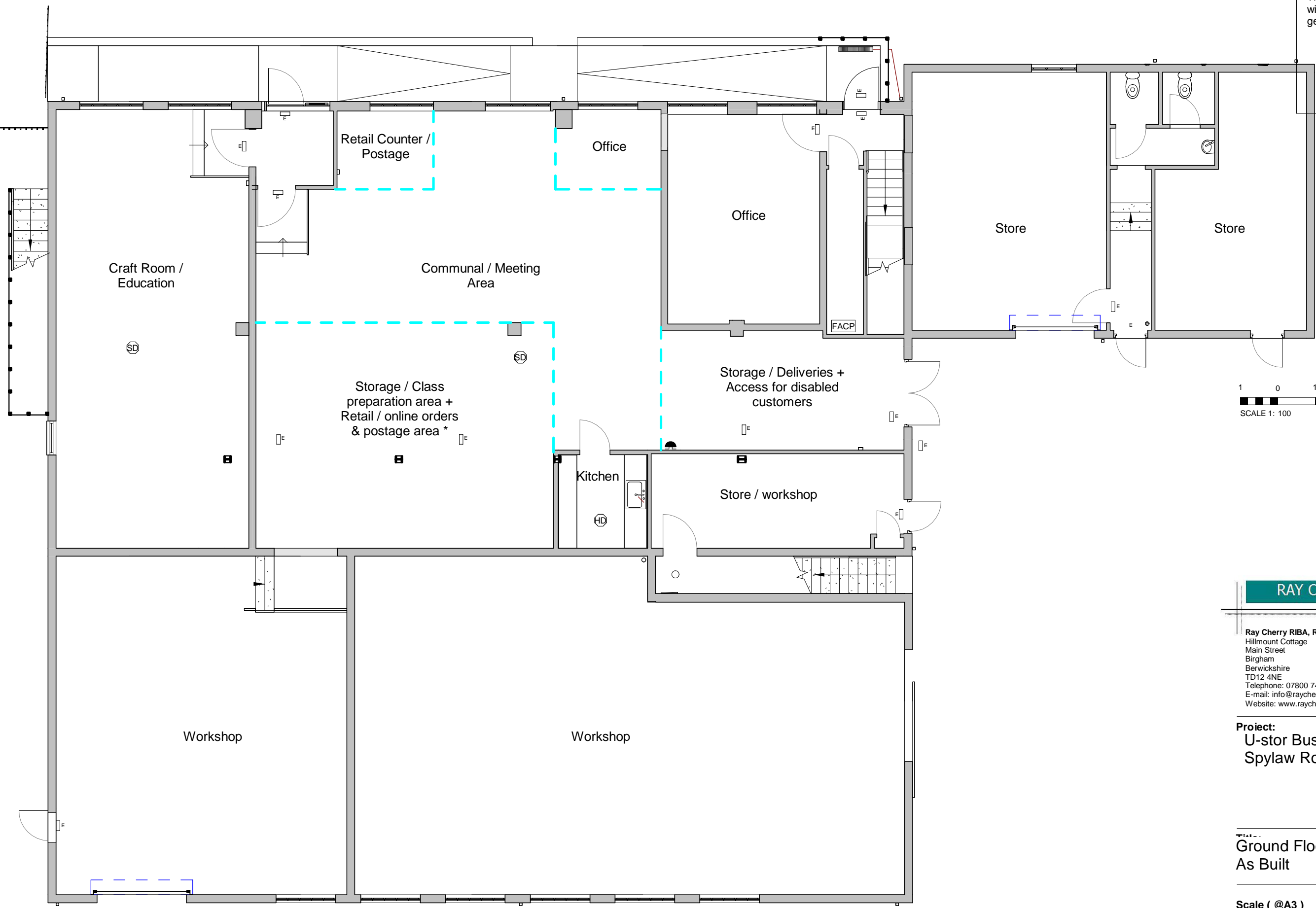

**RAY CHERRY ARCHITECT**

Ray Cherry RIBA, RIAS, IMAPS  
 Hillmount Cottage  
 Main Street  
 Birgham  
 Berwickshire  
 TD12 4NE  
 Telephone: 07800 749 806  
 E-mail: info@raycherry-architect.co.uk  
 Website: www.raycherry-architect.co.uk

**Project:**  
 U-stor Business Units Ltd  
 Spylaw Road, Kelso

**Title:**  
 Ground Floor Plan -  
 As Built

**Scale ( @A3 )** 1 : 100

<b>Date:</b> March 2024	<b>Project No.:</b> 23-012
<b>Drg. No.:</b> 201	<b>Rev.:</b> D1