

OPTION 1 - NO DOOR

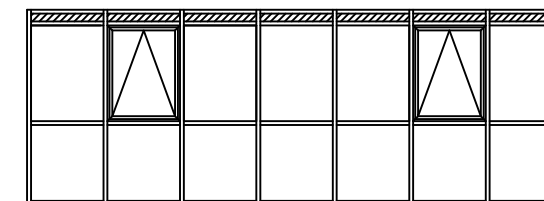

OPTION 2 - SINGLE DOOR (PART M)

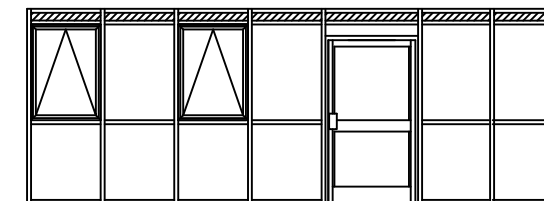

OPTION 3 - DOUBLE DOOR (PART M)

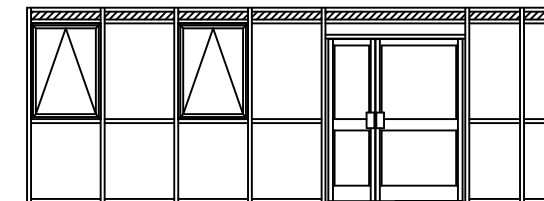

OPTION 4 - EQUAL DOUBLE DOOR

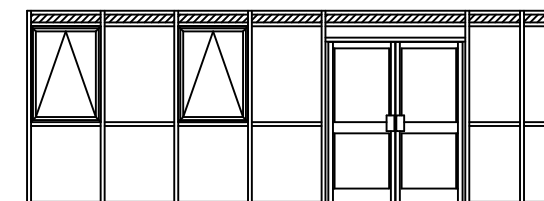

GLAZING OPTIONS AVAILABLE

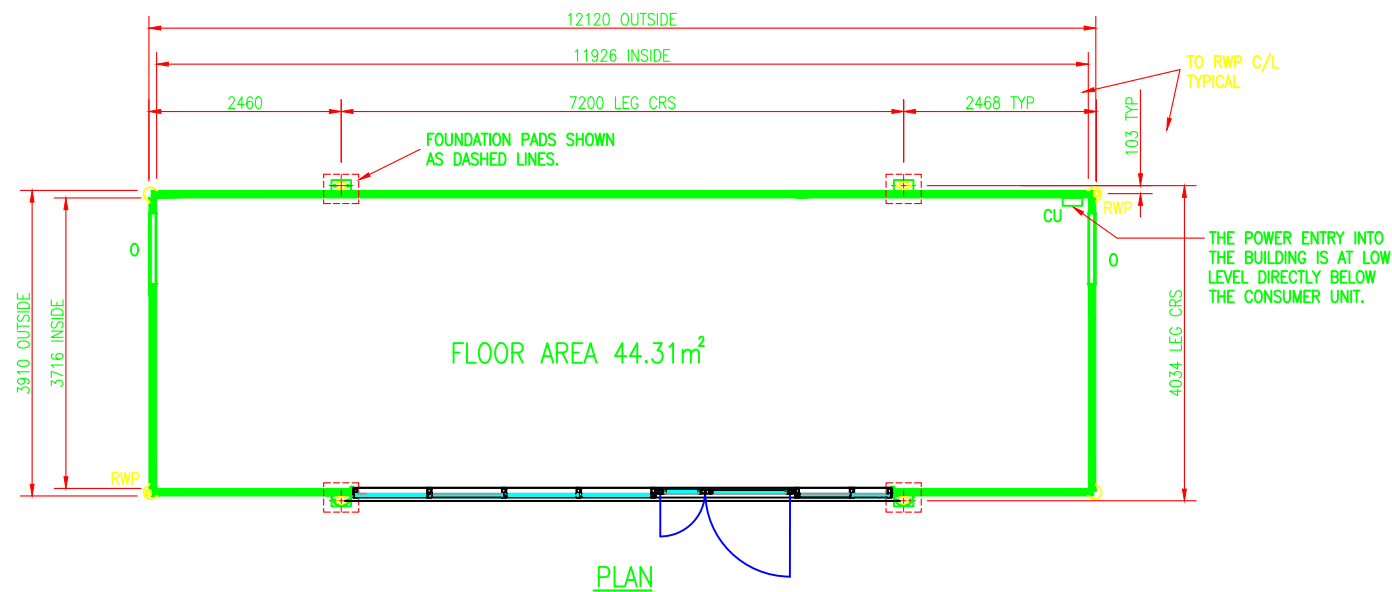

PLAN

KEY

- O OPEN WINDOW
- F FIXED WINDOW
- RWP RAIN WATER PIPE
- CU CONSUMER UNIT

STANDARD COLOURS

- | | |
|--------------------------------|---|
| External: Walls and wall trims | - Goosewing Grey BS ref 10 A 05 |
| Corner trims | - Silver |
| Roof | - White nearest BS 4800 ref 00 E 55 |
| Fixed legs | - Hot dip galvanised |
| Fascia | - Grey RAL 7042 |
| Windows | - Blue foil wrapped ref. Renolt - Werke GmbH 515005-167 |
| Door leaf & frame | - Anthracite RAL 7016 |

FOUNDATIONS

Simple foundations or level hardstandings are required to be capable of taking the foundation design load at each Lodastrut leg position of 58 kN, which includes the dead weight of the building, imposed floor load of 3 kN/m², imposed roof load of 0.75 kN/m² and wind loads based on a basic wind speed of 25 m/s (BS 6399:part 2:1997) It is recommended that professional advice is obtained for the design. Foundations shall be constructed with level tops with a tolerance of ± 3mm. The area of ground under the building plus a surrounding 500mm, must not be higher than the foundations. All buildings are to be anchored to the foundations via the leg baseplate using M20 anchor bolts, unless it can be established that no climatic or other forces are likely to be applied so as to exceed the intrinsic stability of the building in its unloaded state.

NOTE:
 ALL FOUNDATION LOADS ARE UNFACTORED

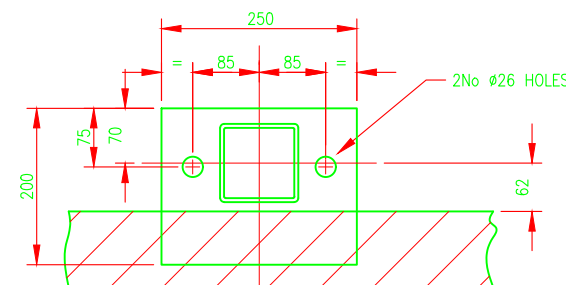

LODASTRUT LEG BASEPLATE DETAIL



Portakabin Limited Huntingdon York YO32 9PT
 Telephone 01904 611655 Fax 01904 611644

Project TITAN	
Client	
Title GLAZED TITAN SPECIFICATION DRAWING TN124G	
Date 19.09.07	Drawn E. WATSON
Scale -----	
Drg. No. DQ2674	Rev. D