

The use of this data by the recipient acts as an agreement of the following statements. Do not use this data if you do not agree with any of the following statements:

All drawings are based upon site information supplied by third parties and as such their accuracy cannot be guaranteed. All features are approximate and subject to clarification by a detailed topographical survey, statutory service enquiries and confirmation of the legal boundaries.

The controlled version of this drawing should be viewed in DWF or PDF format, not DWG or other formats. All prints of this drawing must be made in full colour.

Where this drawing has been based upon Ordnance Survey data, reproduction of this drawing in whole or in part is prohibited without the prior permission of Ordnance Survey.

Do not scale the drawing. Use figured dimensions in all cases. Check all dimensions on site. Report any discrepancies in writing to WayMakr Ltd before proceeding.

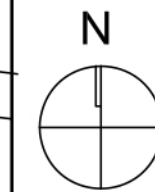
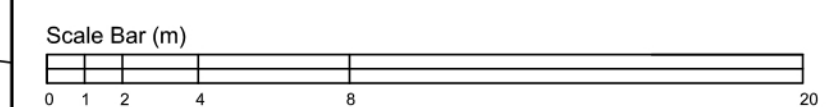

Site Plan: 1:1250

NOTE: This drawing is for the purpose of design review only. It is not to be used for any purpose other than which it is intended.

- Existing wall construction
- New wall construction
- Demolished walls

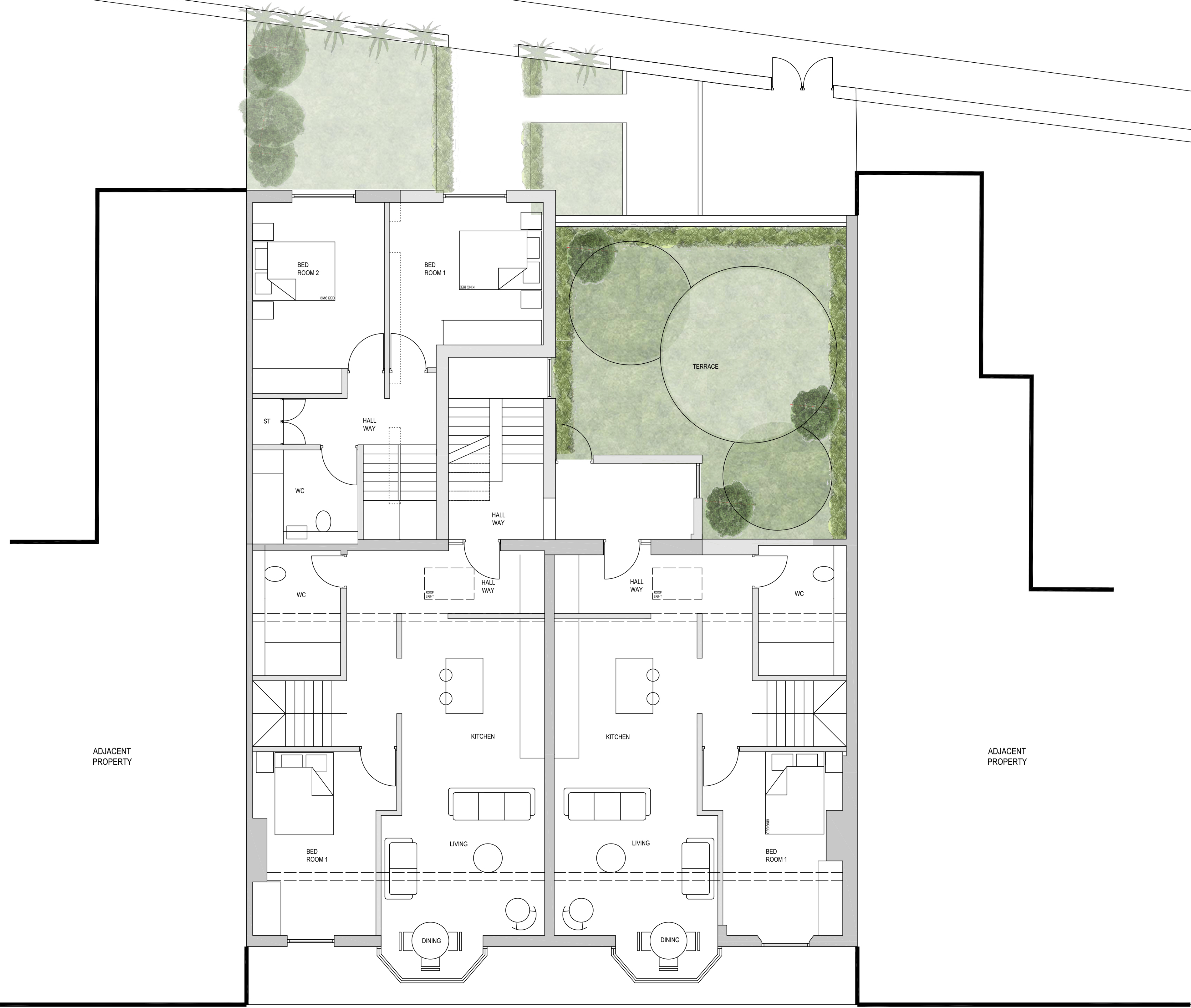

ADJACENT PROPERTY

ADJACENT PROPERTY

Rev	Description	Drawn	Checked	Date
P2	Planning Issue	KES	JSH	24.02.24
P1	First issue	KES	JSH	05.02.24

Suitability
RIBA stage 3

Project
10-12 South Road
Litterland

Drawing
First Floor Plan
Proposed

Project ID	Originator	Zone	Level	Type	Role	Number
SRD	WMK	00	01	DR	A	3009

Project Number	Scale at A3	Status	Revision
0260	1:50	S3	P2

First Floor Plan

