

EXISTING

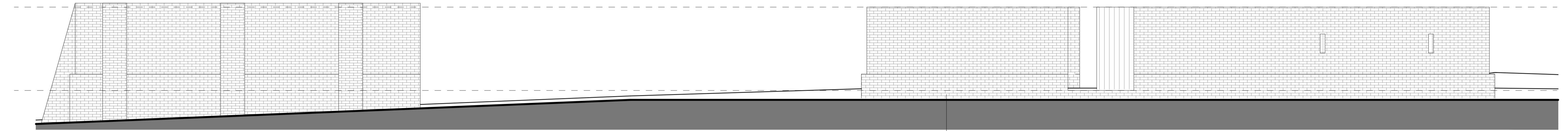

Front Elevation

This end of the barn has been partially reconstructed.

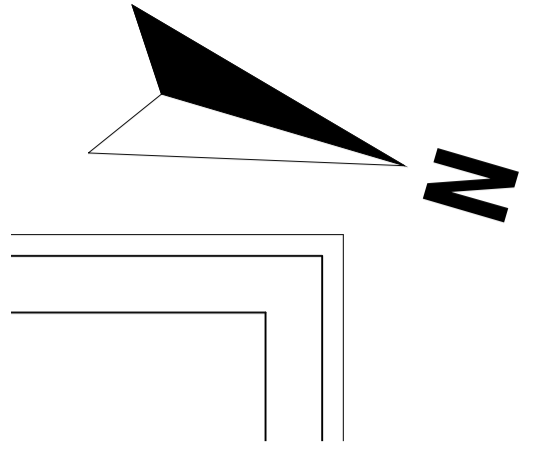
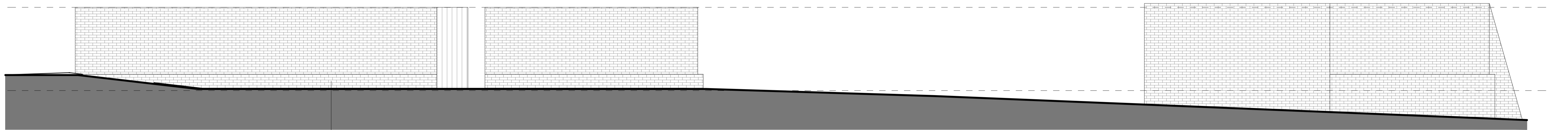

Rear Elevation

This end of the barn has been partially reconstructed.



Note to Contractor: Contractor is recommended to carry out an intrusive site investigation prior to commencing works on site to ensure all details designed for this project are appropriate. Contractor to cross reference with Structural Calculations package for suitability, to assess site levels and confirm any design assumptions within the calculations package prior to works commencing on site. If the Contractor requires any additional information, please send a Request For Information to hello@planituk.co.uk before ordering materials and starting the works - requests will be acknowledged and responded to as soon as possible. Please ensure that the drawings have been submitted to Building Control for a Full Plans submission and the compliance report has been discharged before starting works on site.

Drawn by:
FD

Project:
Hartley Court, Grange Hill, DA3 8DY

Date:
08.12.2023

No.:
22-1890

Scale @A1:
1:50

Rev:
15

Client:

Drawing Title:
EXISTING ELEVATIONS

Issue:
PLANNING DRAWING

Page:
D04