

DO NOT SCALE

- KEY:
- FOUL SEWER
 - - - FOUL RISING MAIN
 - PRIVATE FOUL PUMPING STATION
 - SURFACE WATER SEWER
-
- MODELLED 1in100yr +65% CC FLOOD OUTLINE
 - MODELLED 1in1000yr +65% CC FLOOD OUTLINE
 - EA FLOOD DATA 1in20yr
 - EA FLOOD DATA 1in100yr
 - EA FLOOD DATA 1in1000yr

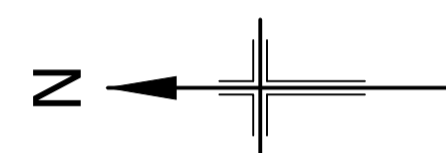

- NOTES:
- EXISTING DITCH RUNNING ADJACENT TO THE EXISTING MILL ROAD IS PROPOSED TO BE FILLED IN AND REPLACED WITH THE NEW SURFACE WATER SEWER AND HIGHWAY GULLIES.

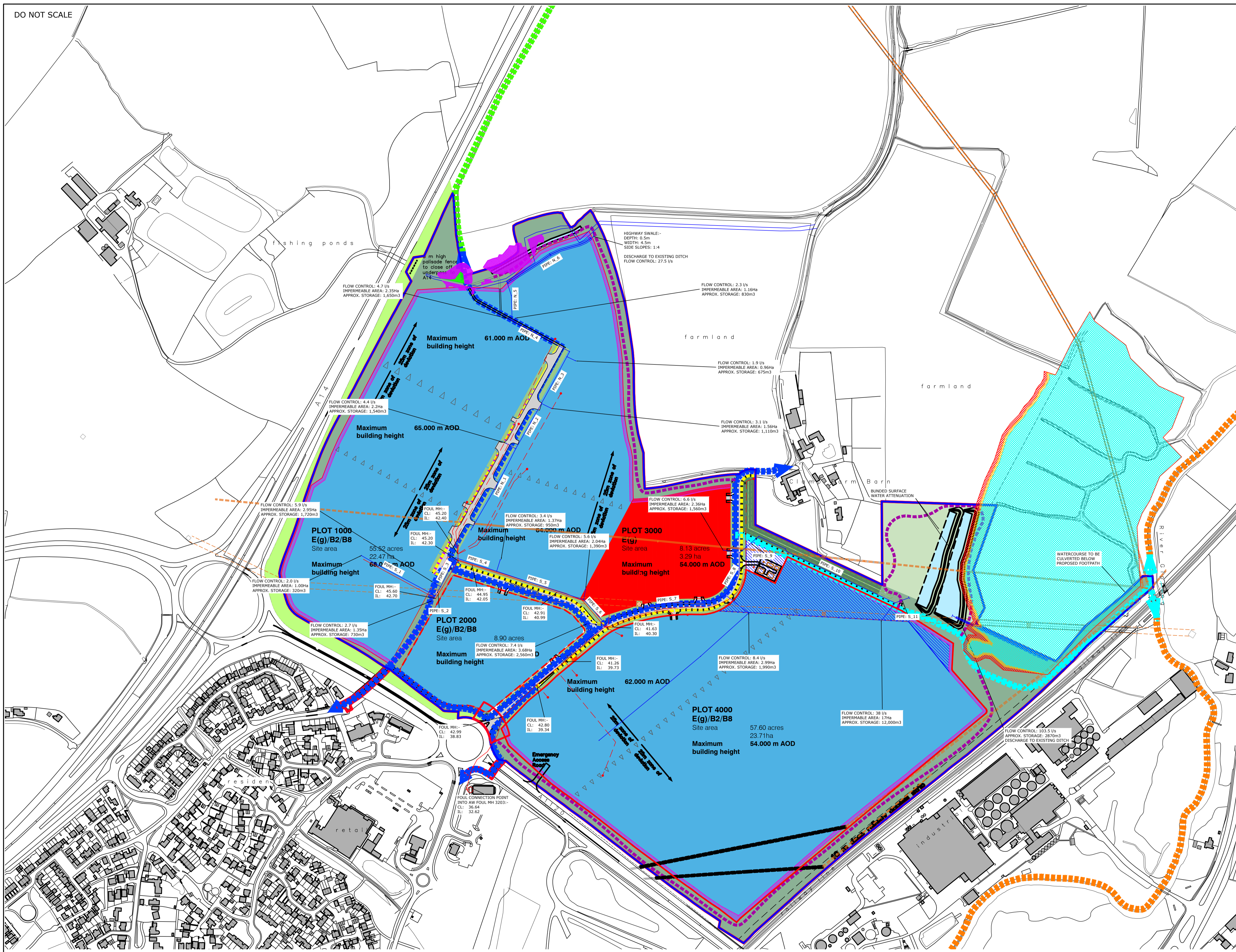

REV	DATE	DESCRIPTION	DRAWN	CHKD
G	06/03/24	ACCESS ROAD EXTENDED TO PLOT 1600	SLS	JJT
F	01/08/22	NEW LAYOUT ADDED, DRAWING REF: 20012-FSA-XX-XX-DR-A-0105	AA	NB
E	17/02/21	PIPE REFERENCES ADDED	JE	MG
D	19/01/21	REVISED STORAGE VOLUMES	JE	MG
C	05/01/21	REVISED LAYOUT	JE	MG
B	17/12/20	REVISED LAYOUT	JE	MG
A	13/11/20	REVISED LAYOUT	JE	MG

Project
**GATEWAY 14
 STOWMARKET
 SUFFOLK**

Title
DRAINAGE STRATEGY

Client
G14 LTD

Drawn
 JE
 Job Manager
 MG
 Approved
 MG

Date
 19/06/2020
 Checked
 Scale
 NTS

This drawing is to be read in conjunction with all other Engineer's drawings and all other project information. Any discrepancy between the Engineer's drawings and other project information is to be reported to the Engineer immediately.

Richard Jackson
 Engineering Consultants

847 The Crescent, Colchester, Essex CO4 9WJ
 3rd Floor, Rennie House, 57-60 Aldgate High Street, London EC3N 1AL
 5 Quern House, Mill Court, Great Shefford, Cambs CB22 5LD
 4 The Old Church, St. Matthews Road, Norwich, Norfolk NR1 1SP
 The Wheelhouse, Bonds Mill, Stonehouse, Gloucestershire GL10 3BP

Tel: 01206 228800
 Tel: 020 7448 9910
 Tel: 01223 314794
 Tel: 01603 230240
 Tel: 01172 620070
 Website: http://www.rj.co.uk

Drawing No.
60417-PP-001

Revision
G

Drawing Status
 INFORMATION APPROVAL COSTING
 TENDER CONSTRUCTION AS CONSTRUCTED