

New metal gates consisting of:
 Side stile & bottom frame – 50mm square
 Centre upright/frame & top frame 50 x 30mm (30mm on face)
 All internal crossbars – 50 x 12 (12mm on face)
 Main interna upright bars – 20mm square
 Lower 'forged' internal 'dog bars' 12mm square, forged in centre
 Rings through centre 8mm on face
 Top deck forge work/scrolls – 40 x 12 (12 on face)
 Railheads – 130h x 70w x 20mm base
 100mm keeper posts.

All to be powder coated with black finish

New metal gates consisting of:
 Side stile & bottom frame – 50mm square
 Centre upright/frame & top frame 50 x 30mm (30mm on face)
 All internal crossbars – 50 x 12 (12mm on face)
 Main interna upright bars – 20mm square
 Lower 'forged' internal 'dog bars' 12mm square, forged in centre
 Rings through centre 8mm on face
 Top deck forge work/scrolls – 40 x 12 (12 on face)
 Railheads – 130h x 70w x 20mm base
 100mm keeper posts.

All to be powder coated with black finish



Proposed Front Elevation 1:100

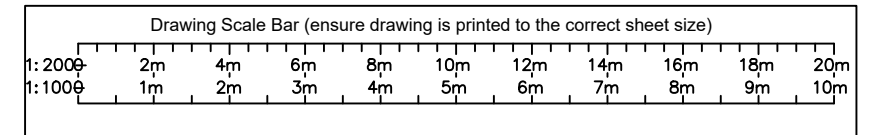
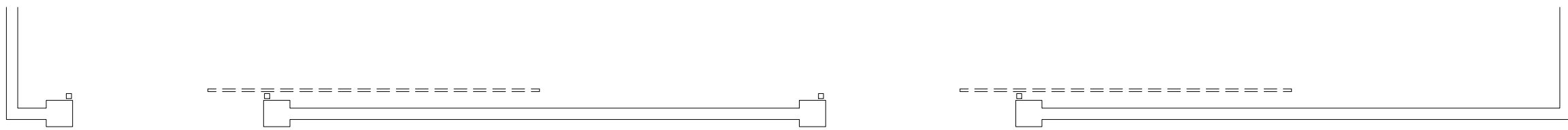

| | | |
|-----------------------------------------------------------------|--|----------------------|
| CLIENT: Mr & Mrs Willers | | SCALE: 1:100 @ A3 |
| JOB: The Rectory, Rake End, Rugeley. Replacement Front Gates | | DATE: 27.02.24 |
| DRAWING: Proposed Front Elevation | | DRAWN: MM |
| JOB No: WS15 3RG | | CHECKED: |
| DRAWING No: 052 | | REV: B |