

8 Boundary Row

2 Pontypool Place

12 Valentine Place

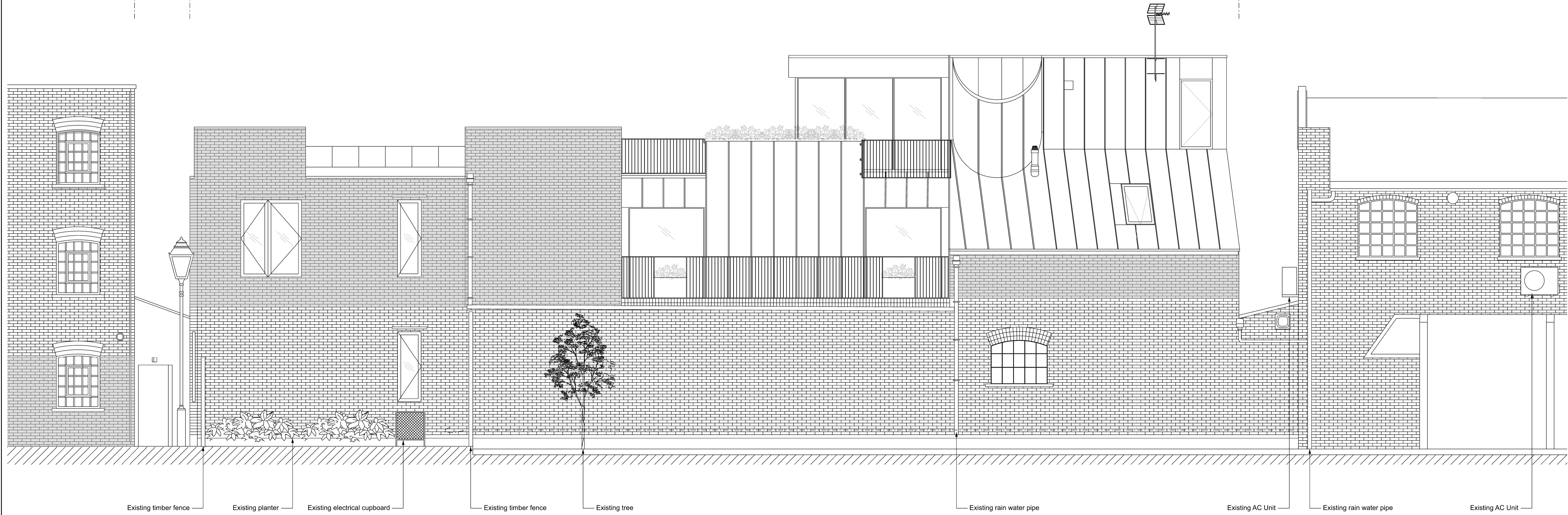

01 Existing Rear Elevation @ 1:50 (1:100 @ A3)
 3000 Refer to Existing Plan 1027-WWP-2PP-00-GA-A-1200

1m 0 1m 2m 3m 4m 5m 1:50 @ A1 (1:100 @ A3)

General Notes:
 1. Do not scale from drawing;
 2. All dimensions in millimeters unless noted otherwise;
 3. All drawings are to be read in colour;
 4. All dimensions and levels based on architect's survey information. All dimensions and levels to be validated at Contractor's Detailed design stage and prior to Construction;
 6. All setting out to be confirmed by Contractor for approval by WWP for co-ordination with specialist suppliers. The Contractor is to notify the WWP design team of any discrepancies.

Legend:

- - - Site Boundary
- - - 12 Valentine Place Boundary
- - - 2 Pontypool Place Boundary
- Level on plan
- Existing
- Proposed Works

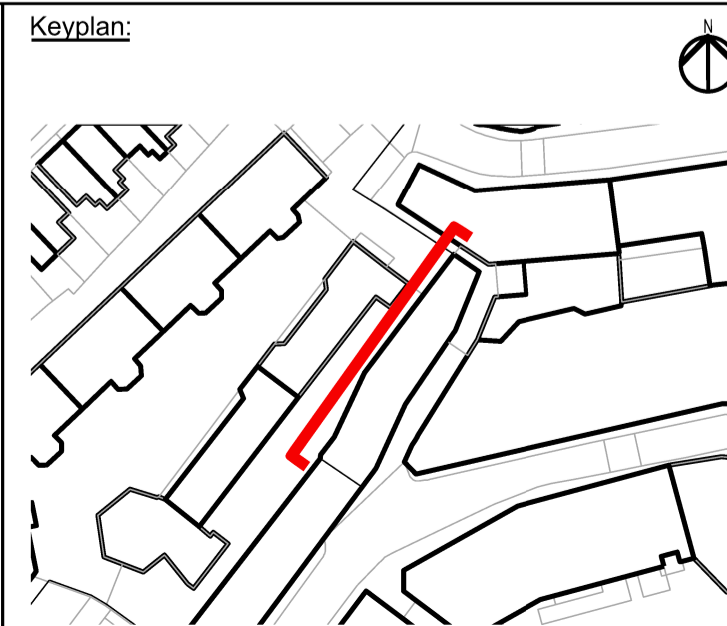

Architect:
WestonWilliamson+Partners
 12 Valentine Place
 London
 SE1 8QH
 Tel +44(0) 20 7401 8877
 www.westonwilliamson.com

Project:
**2 Pontypool Place
 New AC System Proposal**
 Title:
**2 Pontypool Place
 Existing Rear Elevation**

| | | | | |
|---|-------------------|----------------|----------------|-------------------------|
| Scale: 1:50 @ A1 | Date: 15/03/24 | Drawn: SSIL | Checked: JB | Approved: GB |
| Status: Planning Submission | | | | Suitability: |
| Drawing Number: 1027-WWP-2PP-00-GA-A-3000 | | | | Revision: B01 |