

8 Boundary Row

2 Pontypool Place

12 Valentine Place

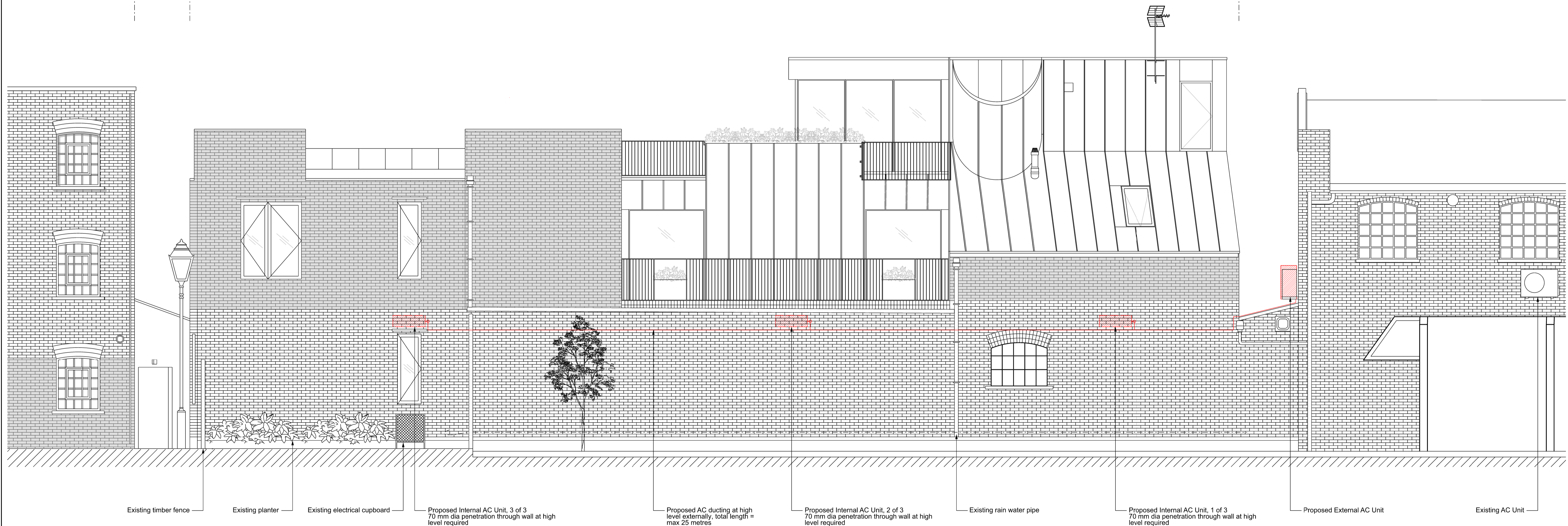

01 Proposed Rear Elevation @ 1:50 (1:100 @ A3)
 3001 Refer to Proposed Plan 1027-WWP-2PP-00-GA-A-1201

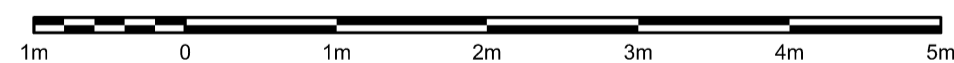

1:50 @ A1 (1:100 @ A3)

Legend:

--- Site Boundary	• Level on plan
--- 12 Valentine Place Boundary	— Existing
--- 2 Pontypool Place Boundary	— Proposed Works

General Notes:
 1. Do not scale from drawing;
 2. All dimensions in millimeters unless noted otherwise;
 3. All drawings are to be read in colour;
 4. All dimensions and levels based on architect's survey information. All dimensions and levels to be validated at Contractor's Detailed design stage and prior to Construction;
 6. All setting out to be confirmed by Contractor for approval by WWP for co-ordination with specialist suppliers. The Contractor is to notify the WWP design team of any discrepancies.

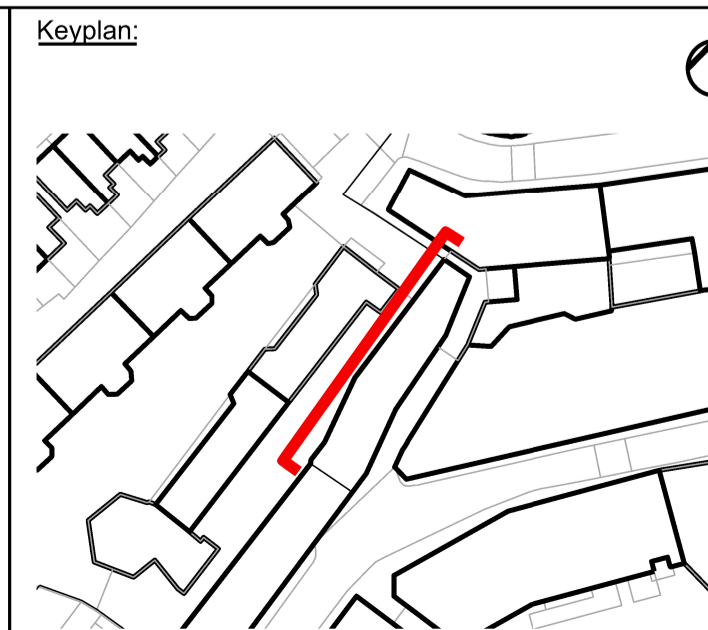

Architect:
WestonWilliamson+Partners
 12 Valentine Place
 London
 SE1 8QH
 Tel +44(0) 20 7401 8877
 www.westonwilliamson.com

Project:
 2 Pontypool Place
 New AC System Proposal
Title:
 2 Pontypool Place
 Proposed Rear Elevation

Scale: 1:50 @ A1	Date: 15/03/24	Drawn: SSIL	Checked: JB	Approved: GB
Status: Planning Submission				Suitability:
Drawing Number: 1027-WWP-2PP-00-GA-A-3001				Revision: B01