

**EXISTING REAR ELEVATION (W)
(STEP & STORE) 1:50 @ A1**

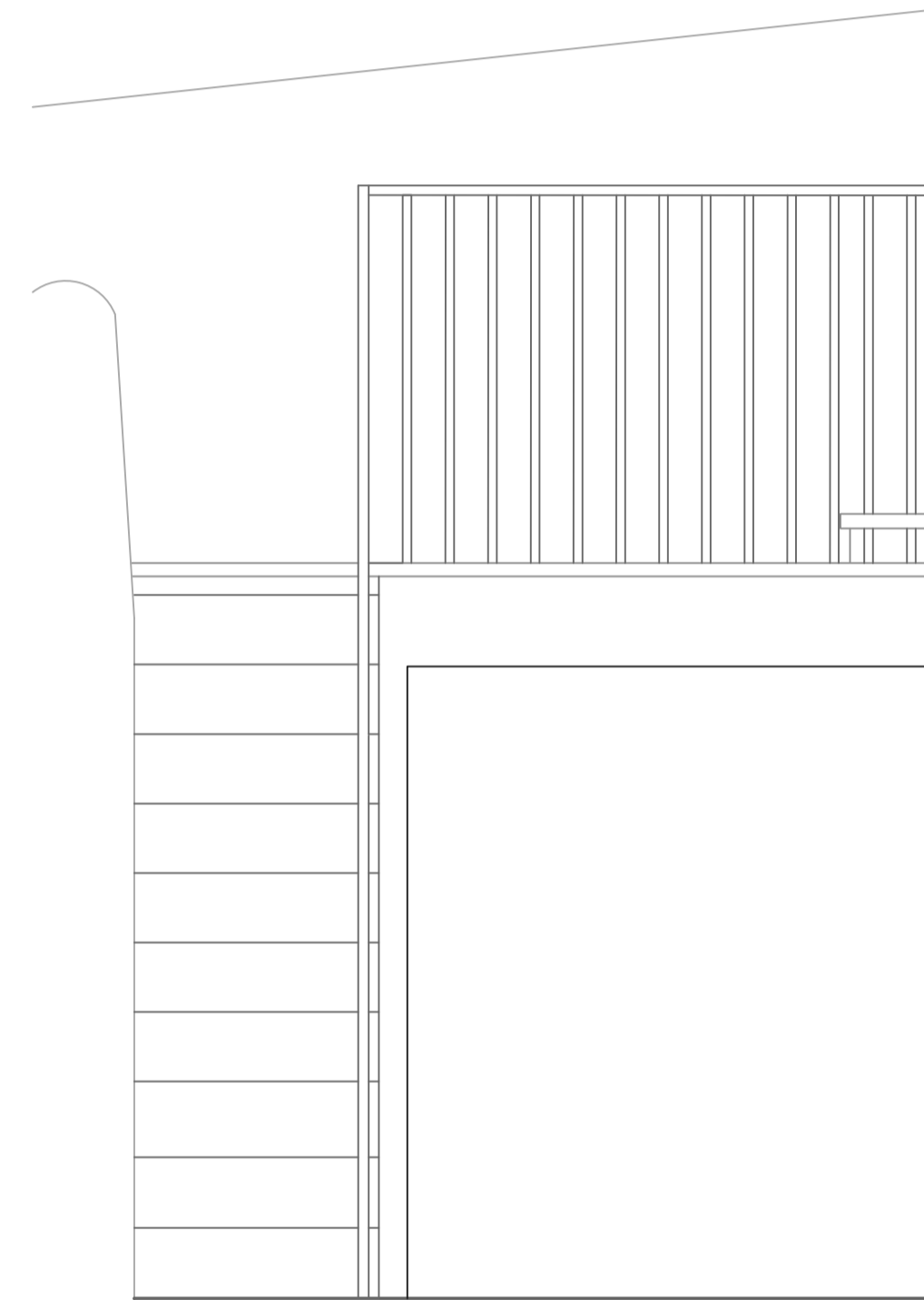

**PROPOSED REAR ELEVATION (W)
(STEP & STORE) 1:50 @ A1**

LEGEND

- GAS METERS
- ELECTRICAL METERS
- BOILER
- CONSUMER UNIT
- MEGAFLOW UNIT
- RADIATOR
- HEATED TOWEL RAIL
- DIRECTION OF ROOF FALL
- INSPECTION CHAMBER
- SOIL VENTILATION STACK
- STUB STACK
- RAINWATER PIPE
- GULLY
- WATER FEED/DR TAPS
- PENDANT LIGHT FITTING
- WALL MOUNTED LIGHT FITTING
- SPOT/DOWN LIGHT FITTING
- UP LIGHT FITTING
- EXTERNAL LIGHT FITTING
- CEILING FAN
- 30MIN FIRE RATED DOOR
- SMOKE DETECTOR
- HEAT DETECTOR
- CARBON MONOXIDE DETECTOR
- TOUGHENED SAFETY GLASS
- OBSCURE GLAZING
- 30LS MECHANICAL VENTILATION
- 60LS MECHANICAL VENTILATION
- BESPOKE MECHANICAL VENTILATION
- KITCHEN VENTILATION FLUE
- BATHROOM VENTILATION FLUE
- UTILITY ROOM VENTILATION FLUE
- BOILER VENTILATION FLUE
- TUMBLE DRYER VENTILATION

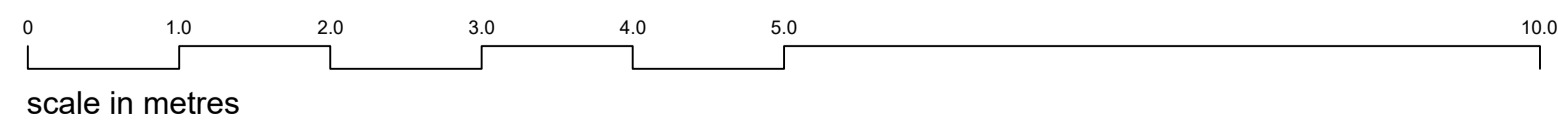

**LIFE
SIZE**

01273 686 744
studio@lifesizearchitecture.co.uk
www.lifesizearchitecture.co.uk

description:	date:	revision:

**EXISTIGN & PROPOSED REAR
STORE ELEVATIONS**

project no: **22025CP** drawing no: **103**

drawing status: **PLANNING**

client: **MR & MRS HASSELL-HART**

project: **11 CLIFTON PLACE, BRIGHTON
PROPOSED MINOR EXTERNAL AMENDS**

date: 19.01.24 scale: 1:20 @ A1 drawn: RJB checked: RJB