



FRONT ELEVATION AS PROPOSED
Scale 1:100

Existing Render at upper level to be painted 'Little Greene Baluster' Intelligent Exterior Eggshell or similar.
Clay Plain Tiles to be replaced / repaired as necessary
Clay Plain Tiles
Black Fascia With Black UPVC Guttering and Rain Water Pipes
Black RWP
Full height windows with Black / grey frames
Render infill
Reclaimed Brick Lighter shade, mixed with white and darker browns
Existing render to be painted in 'Little Greene Pompeian Ash' Intelligent Exterior Eggshell or similar
Signage to be replaced



SIDE ELEVATION AS PROPOSED
Scale 1:100

Existing Render to be painted 'Little Greene Portland Stone Light' Intelligent Exterior Eggshell Or Similar to LA approval.
Dark Brown UPVC Cladding
Modern Red Brick
Brown UPVC Top hung casement windows
Brick in-fill Panel
Original Brick Work
Blue Brick Cill
Timber Sash Windows UPVC Black / Grey Frames
Blue Brick Stone Wall (adjacent to highway)



REAR ELEVATION AS PROPOSED
Scale 1:100

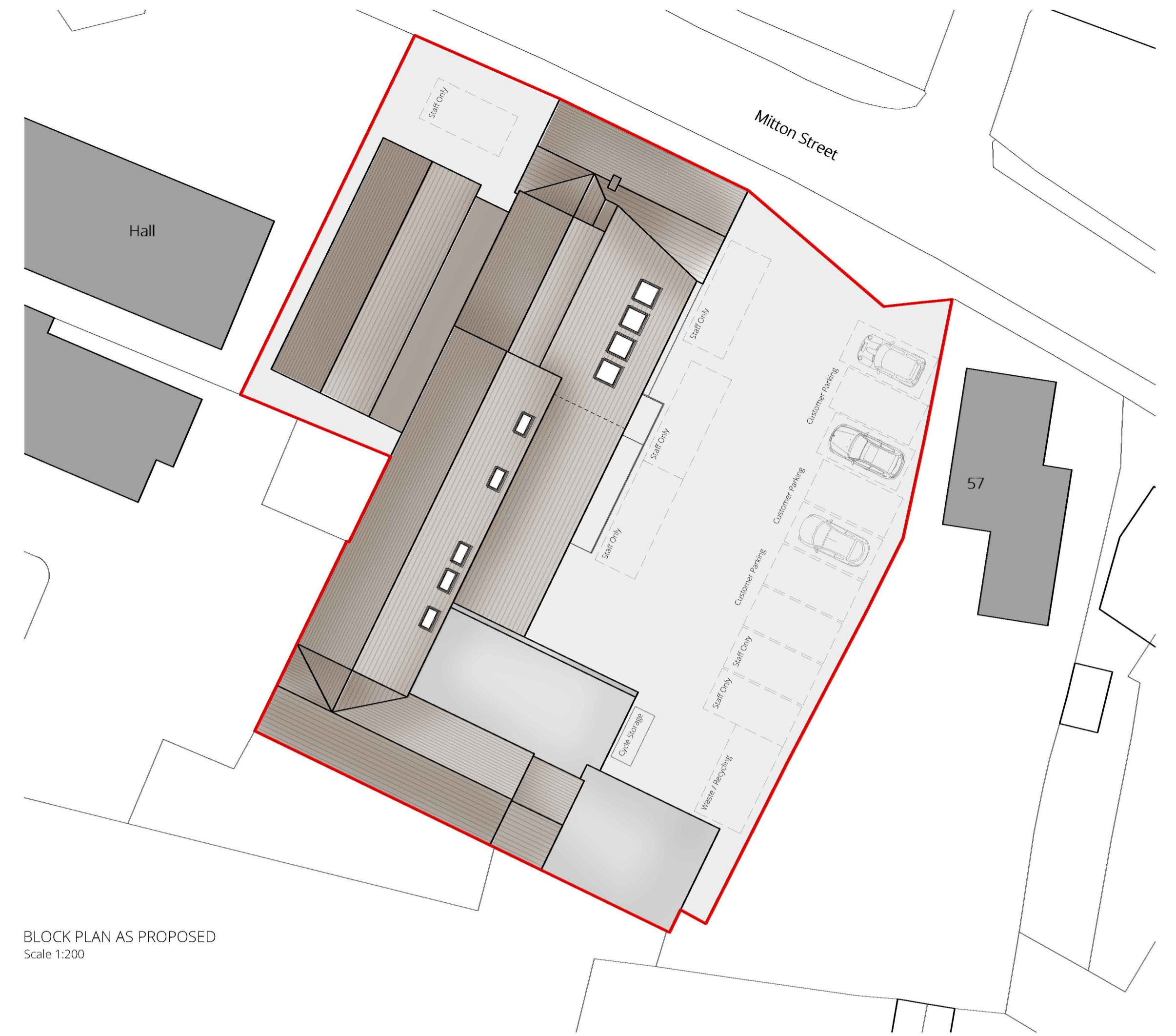

BLOCK PLAN AS PROPOSED
Scale 1:200

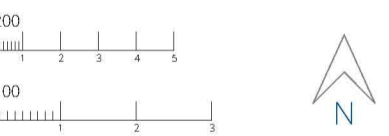

PROPOSED
Rotary Printers
Milton Street
Stourport-on-Severn
Worcestershire
Discovery Veterinary Centre Limited
Scale 1:100 & 1:200 on A1
Date February 2024
© This drawing and the design depicted in it are the copyright of the designer and may not be reproduced without written permission.
Ordnance Survey © Crown Copyright 2024
All rights reserved. Licence number 100023452

ENGINEERING and BUILDING DESIGN
SHAPING YOUR IDEAS INTO REALITY
01299 402020
07528 579724
hello@engbuildingdesign.co.uk
www.engbuildingdesign.co.uk
23-4502/05