

Drawing to be scaled for planning purposes only. Dimensions must not be scaled from this drawing for construction. All dimensions to be checked prior to commencing work or prior to any components being manufactured. Any discrepancy to be reported. All work and material to comply fully with all current & relevant British Standards, Codes of Practice, building regulations, IEE regulations and all HSE acts.

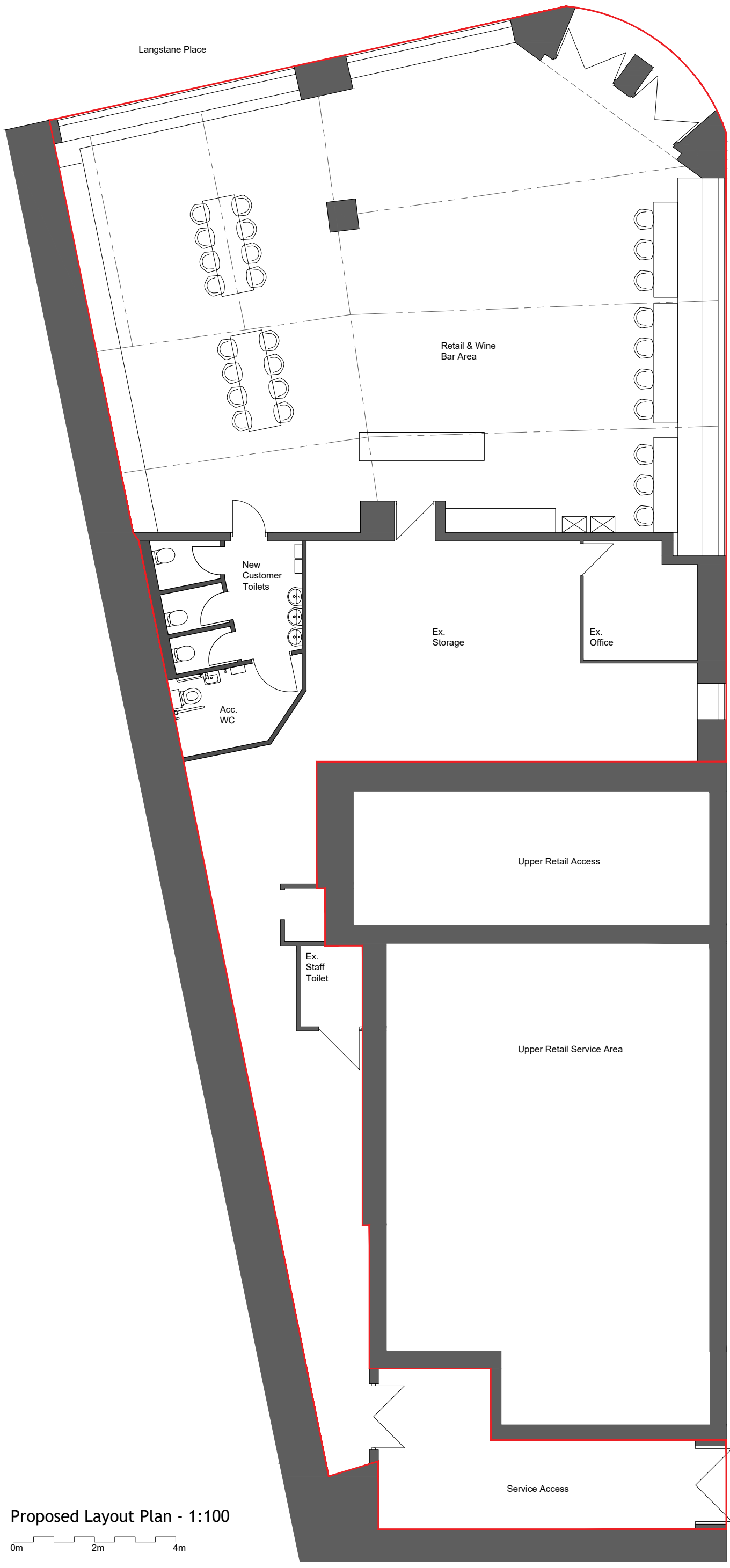

Proposed Layout Plan - 1:100

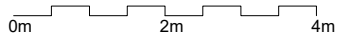

R S
A+D

Project
Proposed Alterations to Retail Unit
10 Bon Accord Street, Aberdeen
for Angus Wines Ltd.

Drawing
Proposed Layout Plan

Date 25.03.24 Scales 1:100@A3

Project Nr. 200 Drawing Nr. 021 Rev. -

RICHARD SLATER - ARCHITECTURE & DESIGN
37 Hillside Road, Portlethen, AB12 4TQ · 07724421533 · Richard.Slater@RS-AD.co.uk
This drawing is copyright of Richard Slater Architecture & Design Ltd. ©