

Proposed block plan
 1 : 1250

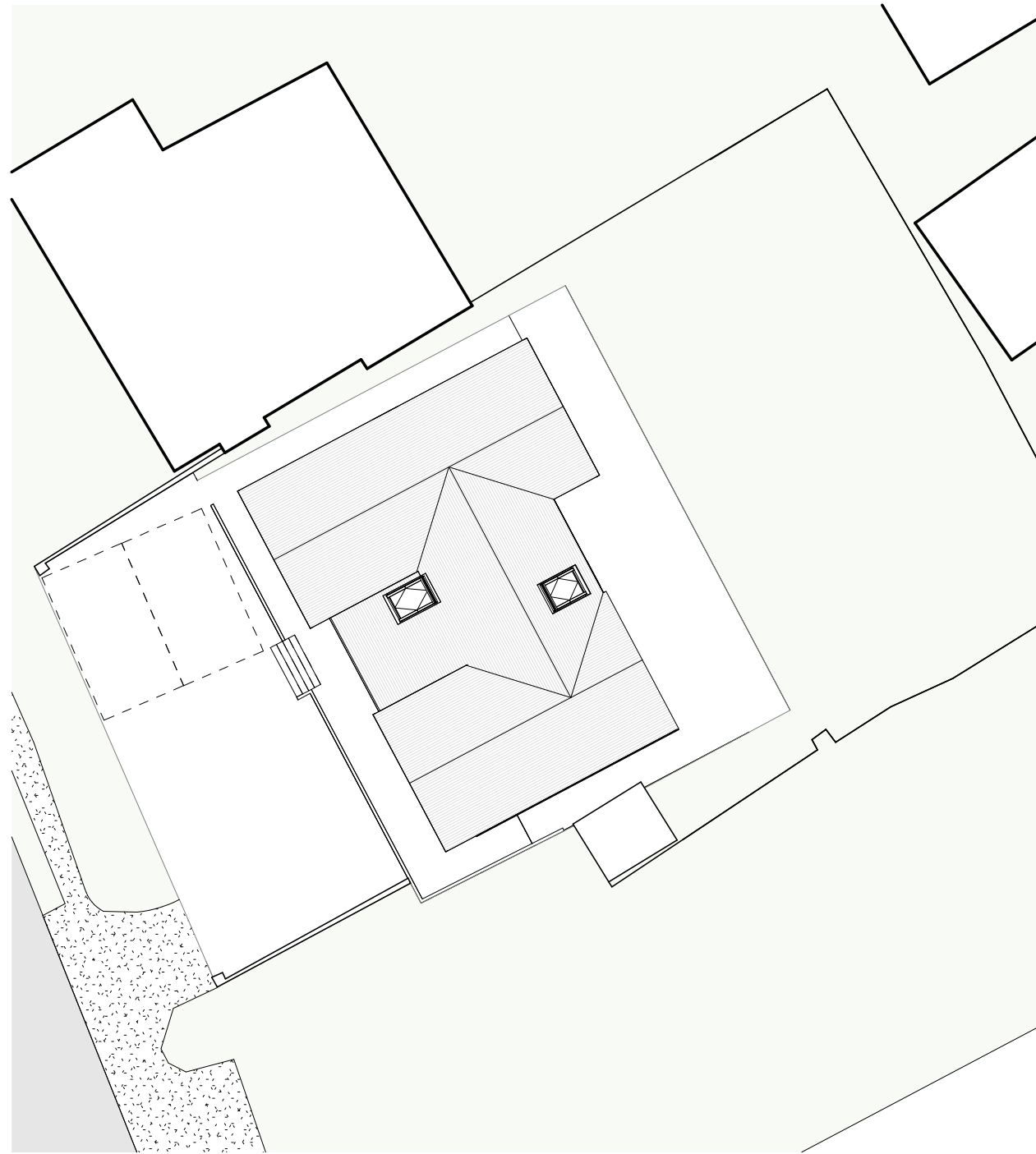

Proposed site plan
 1 : 200

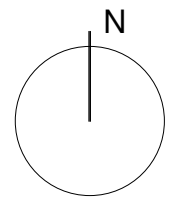
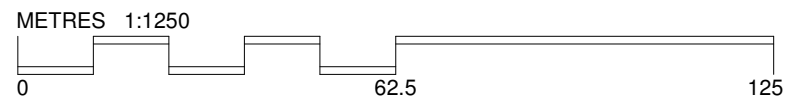
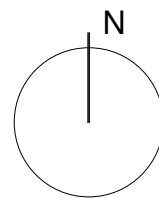
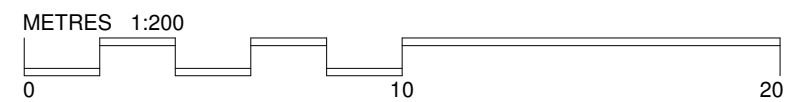

PRELIMINARY

Rev.	Date	Description	Drawn
A	22.03.24	final amendments for planning	AH

Palmer+
 Partners

James Bell and Iola Wordsworth
 66 Corbetts Way, Thame, Oxon
 OX9 2FN

23034 PL 95 A

Proposed Site Plan
 Scale: As indicated A3
 Date: March 24
 Drawn by: AH