

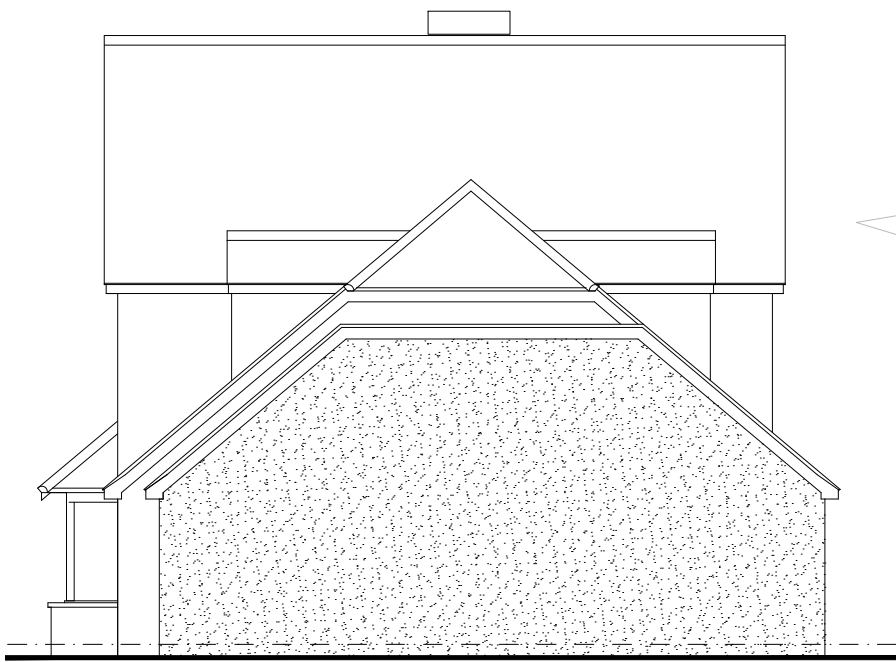

PROPOSED FRONT ELEVATION  
SCALE 1 : 100

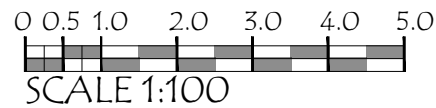

PROPOSED SIDE ELEVATION  
SCALE 1 : 100



SCALE 1:100

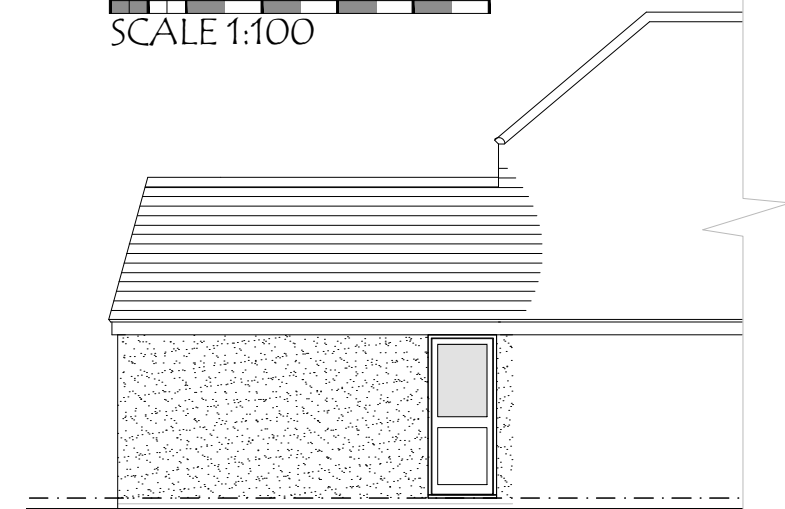

PROPOSED REAR ELEVATION  
SCALE 1 : 100

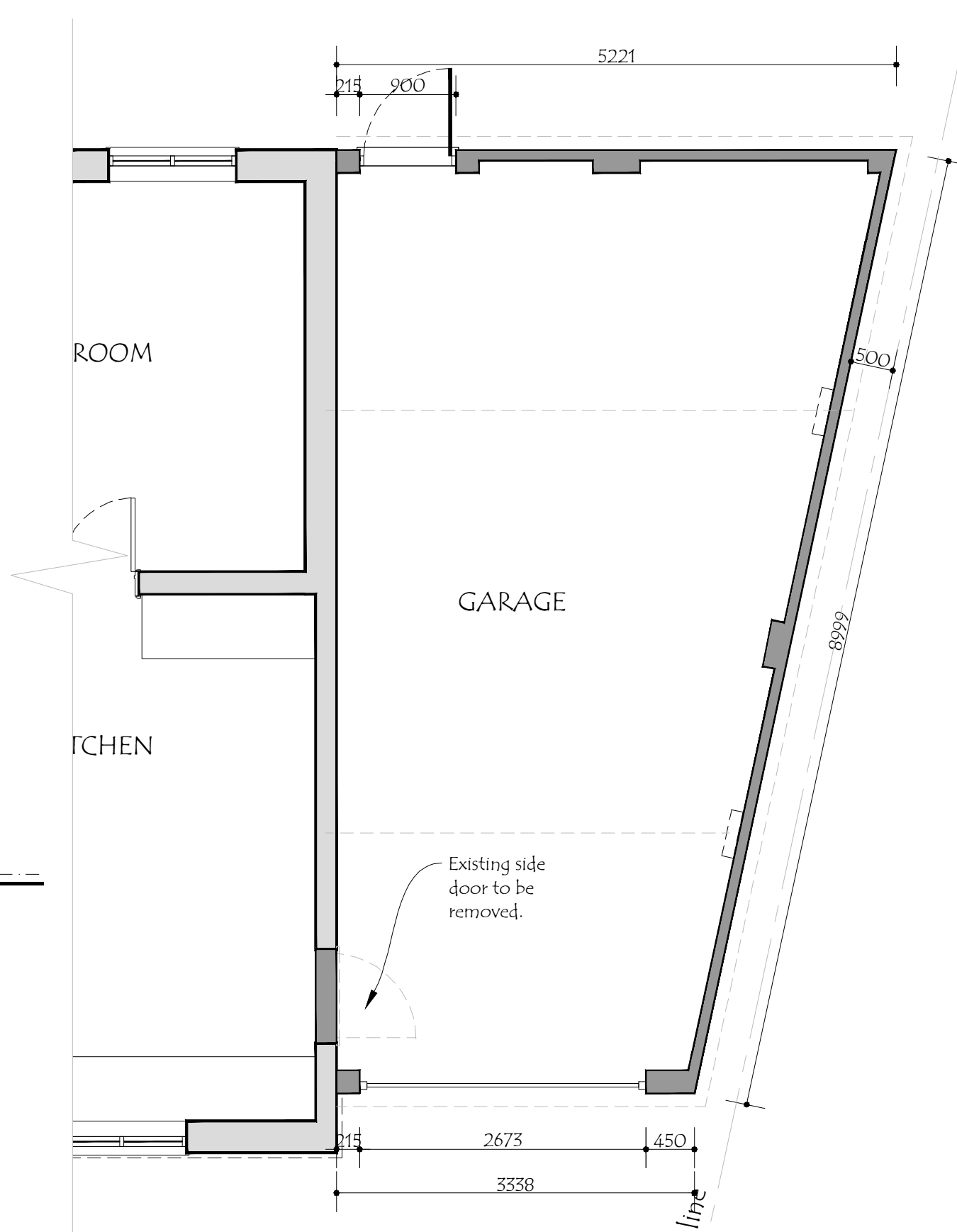

PROPOSED FLOOR PLAN  
SCALE 1 : 50

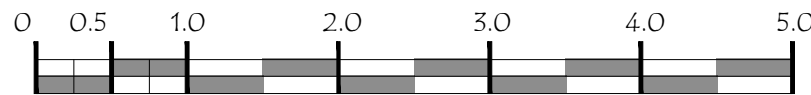

SCALE 1:50

NOTES-  
1A Burrow Hill Green,  
'Spring Cottage'  
Chobham,  
Surrey.  
GU24 8QP

MATERIAL SCHEDULE.  
FACEWORK TO MATCH EXISTING.  
ROOF TO MATCH EXISTING, PLUS  
FLAT ROOF TO BE A SINGLE POLYMER  
MEMBRANE.  
JOINERY TO MATCH EXISTING.





This proposal is to construct an attached garage to the side of the existing dwelling. The space is currently vacant.

The garage is to be set away from the neighbours boundary and hedge.

All drainage for surface water are connected to existing out falls.

This drawings shows the extent of the proposal as being hatched. The areas that are to be removed are shown dotted on the plan.

TOTAL VOL of PROPOSED = 154.22m<sup>3</sup>

-  INDICATES EXISTING WALLS TO BE REMAIN
-  INDICATES EXISTING STRUCTURE TO BE REMOVED
-  INDICATES NEW CONSTRUCTION
-  COLOURED AREA INDICATES NEW FLOOR SPACE.

P2	March 24	Scale Bar and Total Vol added.	NCC	
rev	date	description	drawn	chkd

**NCC design**  
116, Crowborough Lane  
Kents Hill, Milton Keynes.  
Buckinghamshire MK7 6JN  
01908 251020  
07985 443343  
nigel@NCCDesign.co.uk  
www.NCCDesign.co.uk

Project: 1A BURROW HILL GREEN, CHOBHAM, SURREY. GU24 8QP

Drawn by: NCC Date: March 2024 Scale: A3 A5

Drawing title:  
**PROPOSED -  
NEW GARAGE TO SIDE OF DWELLING  
PLANS AND ELEVATIONS**

Drawing number: P211014 13 revision  
**P2**