

EXISTING LOWER GROUND FLOOR

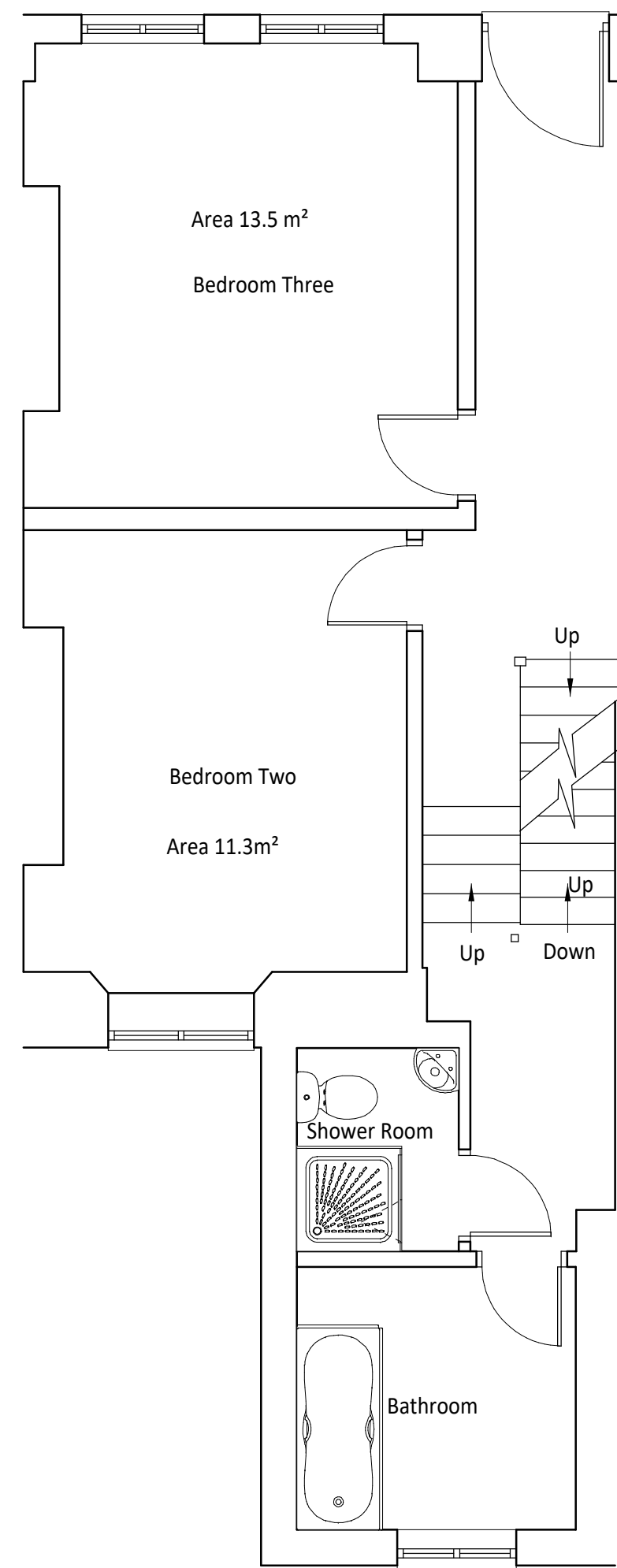

EXISTING GROUND FLOOR

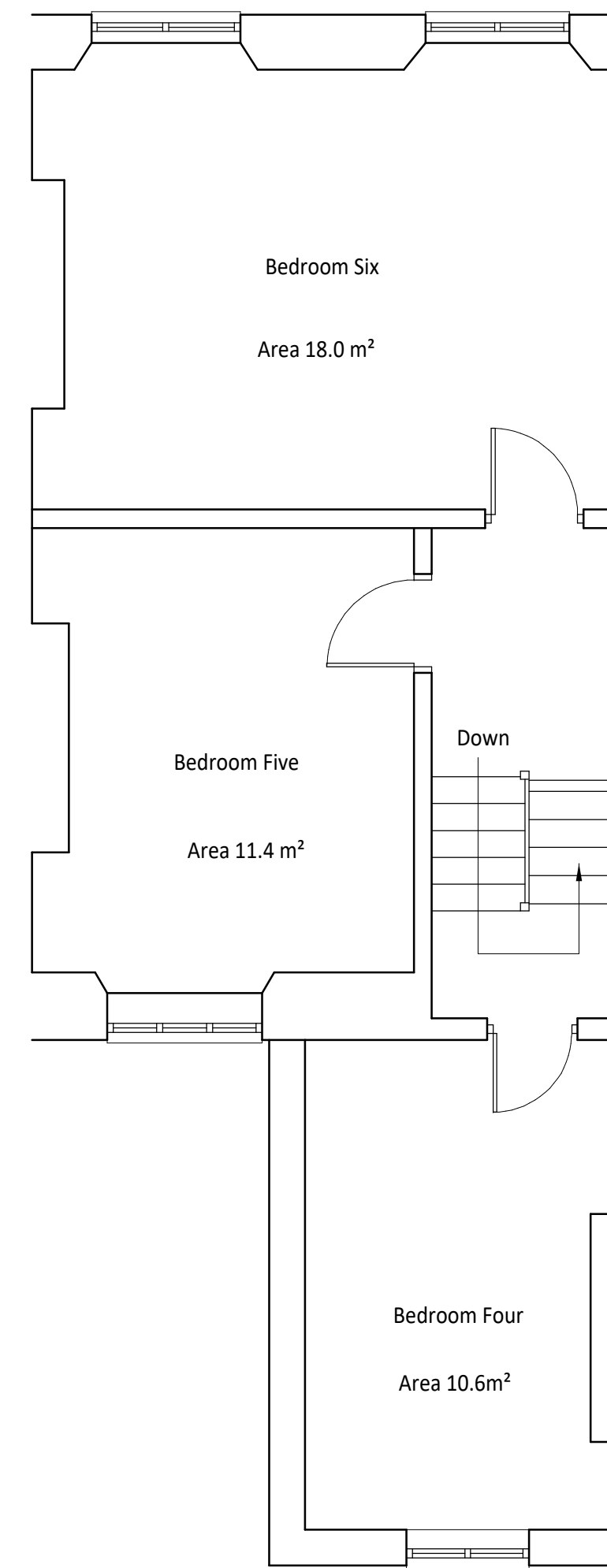

EXISTING FIRST FLOOR

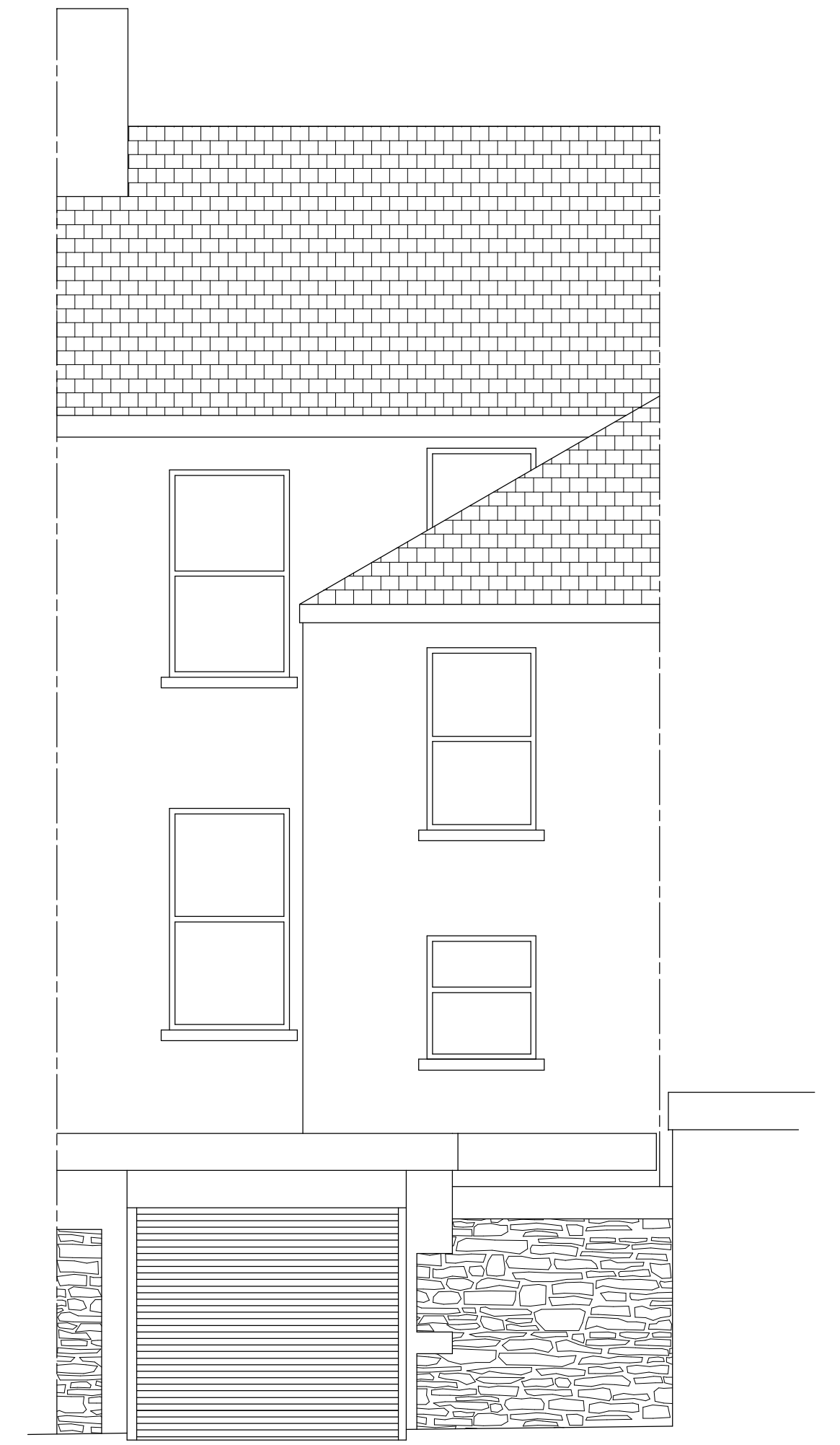

EXISTING REAR ELEVATION

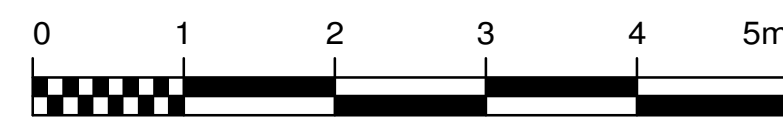

PROPOSED EXPANSION OF EXISTING SIX BEDROOM H.M.O TO FORM AN EIGHT BEDROOM H.M.O AT No. 55 WILTON STREET PLYMOUTH

DRAWN BY : MIKE LEGGETT BUILDING PLANS LTD

e-mail : info@mikeleggett.co.uk

DATE : 28th February 2024

SCALE : 1/50

DWG 1 of 2

CLIENT : Mr C Cottam