

EXISTING FIRST FLOOR PLAN 1:50

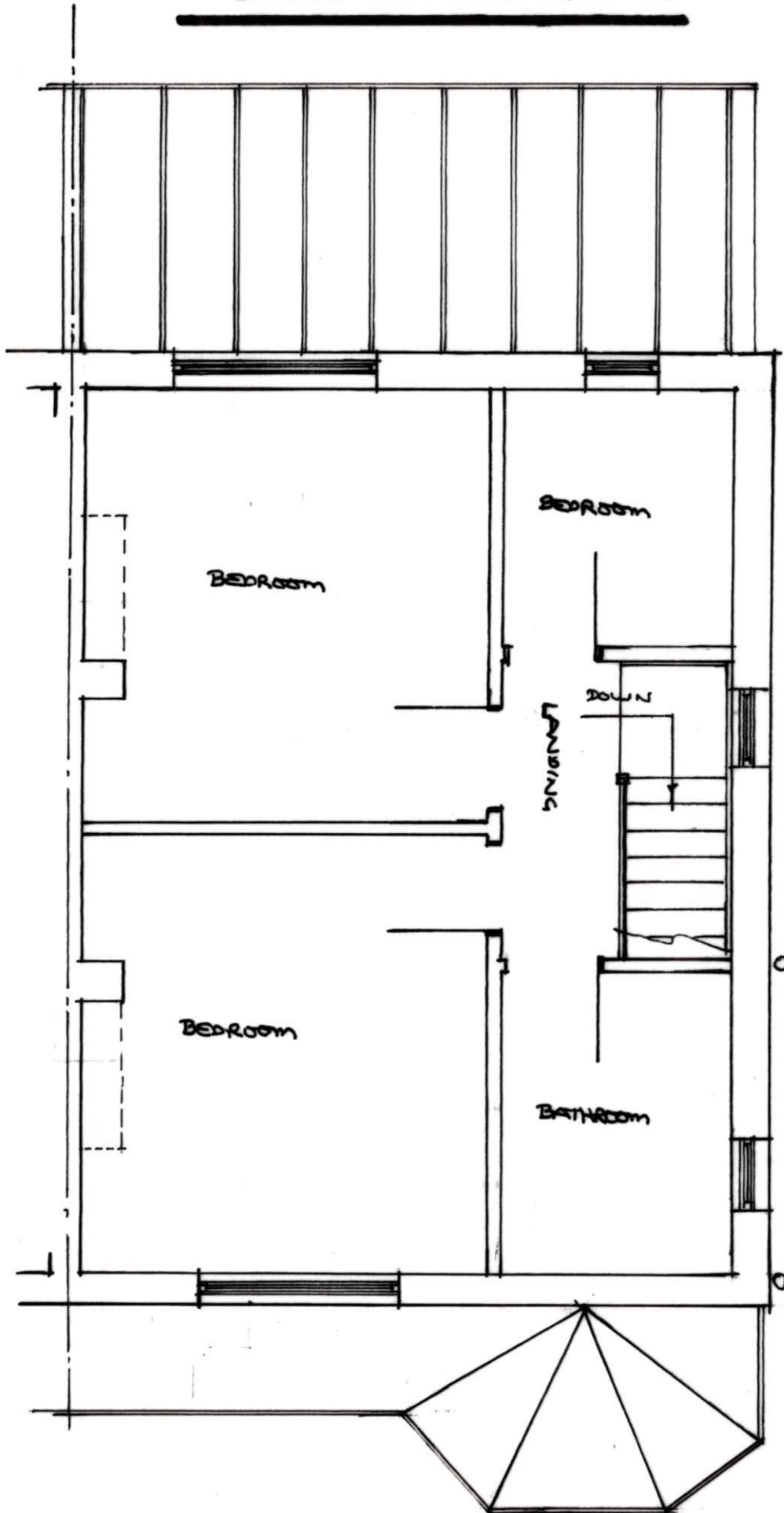

EXISTING ROOF PLAN 1:50

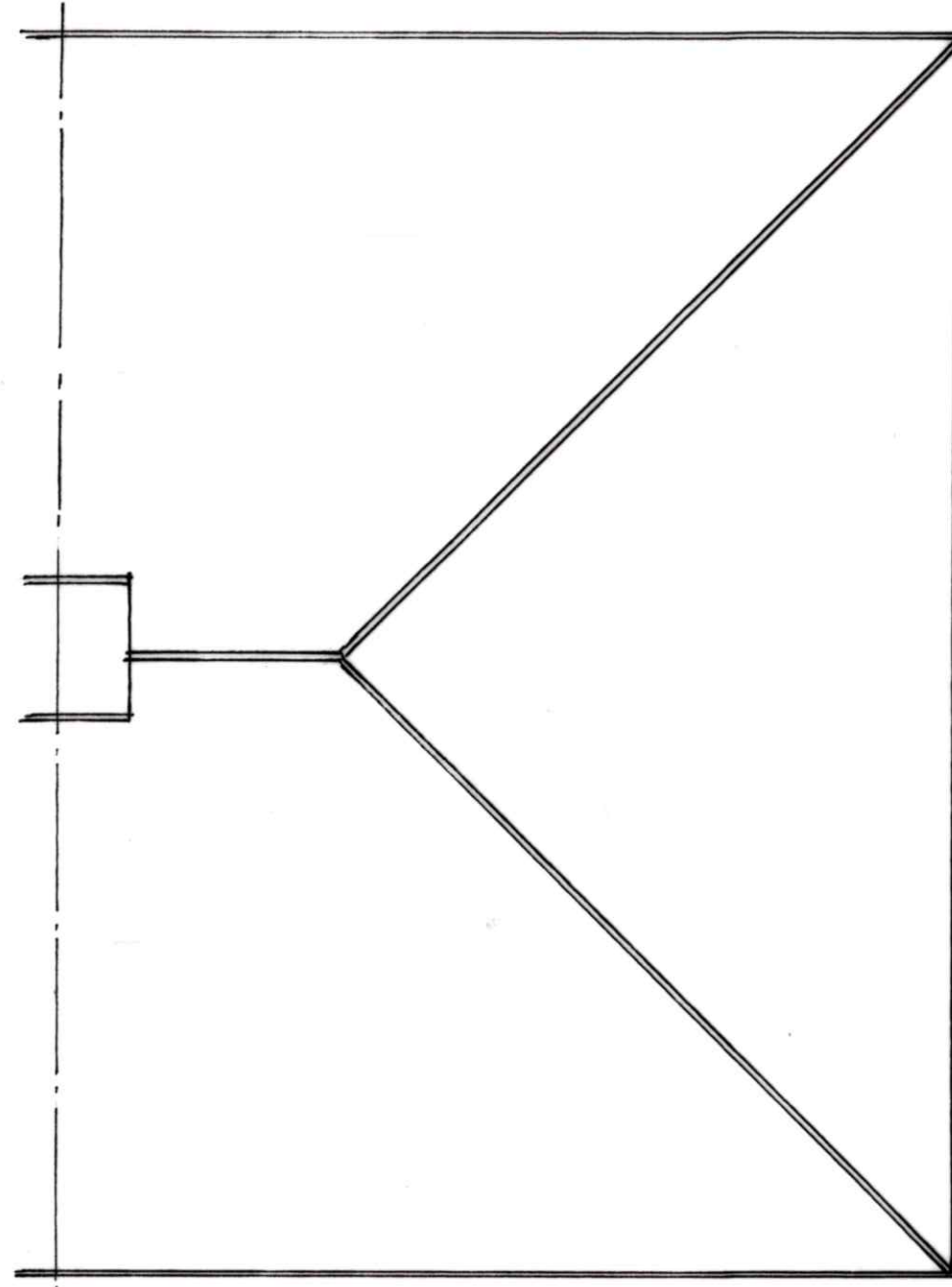

PROPOSED ROOM IN ROOF WITH A HIP TO GABLE AND REAR DORMER AT
NO. 69 UNDERLAND, PLYMPTON, PLYMOUTH, SOUTH DEVON.

DRAWING No. 19:02:2024

SCALE 1:50 (DO NOT SCALE)