

PROPOSED SIDE ELEVATIONS

NORTH EAST

PROPOSED FRONT ELEVATION SOUTH EAST

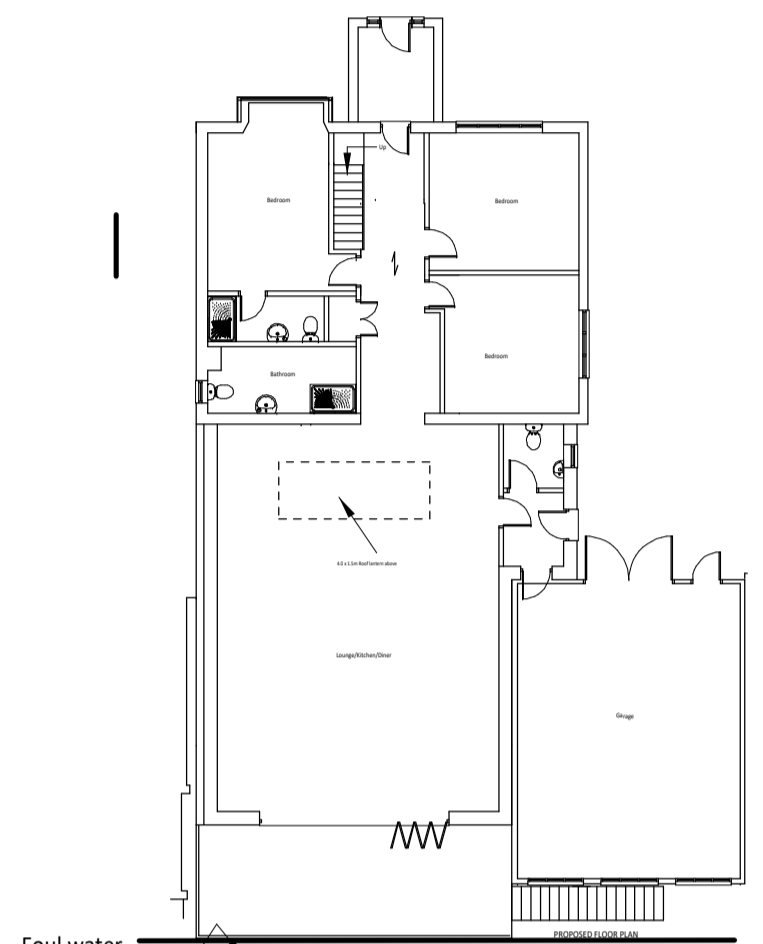
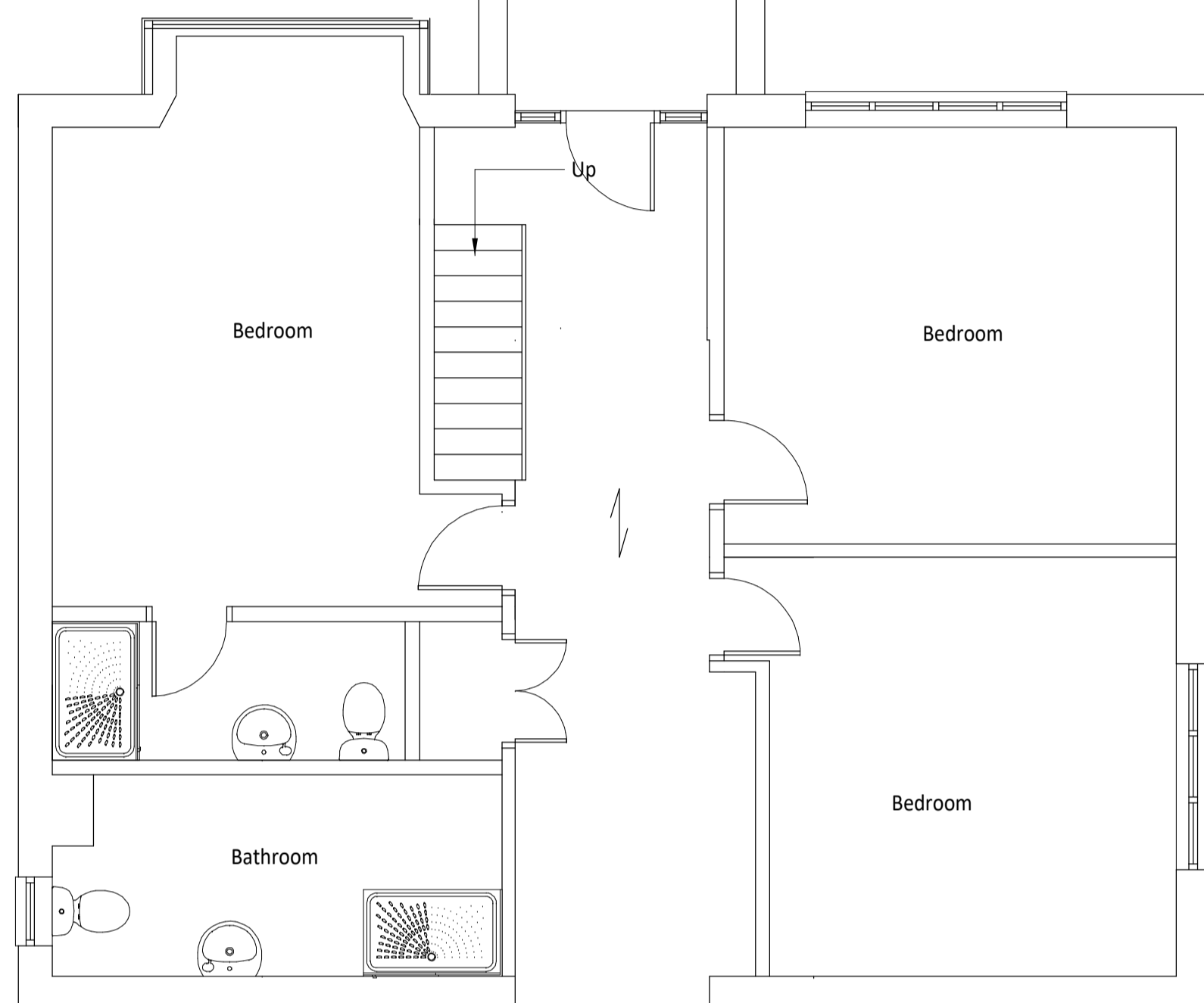

Scale 1/200

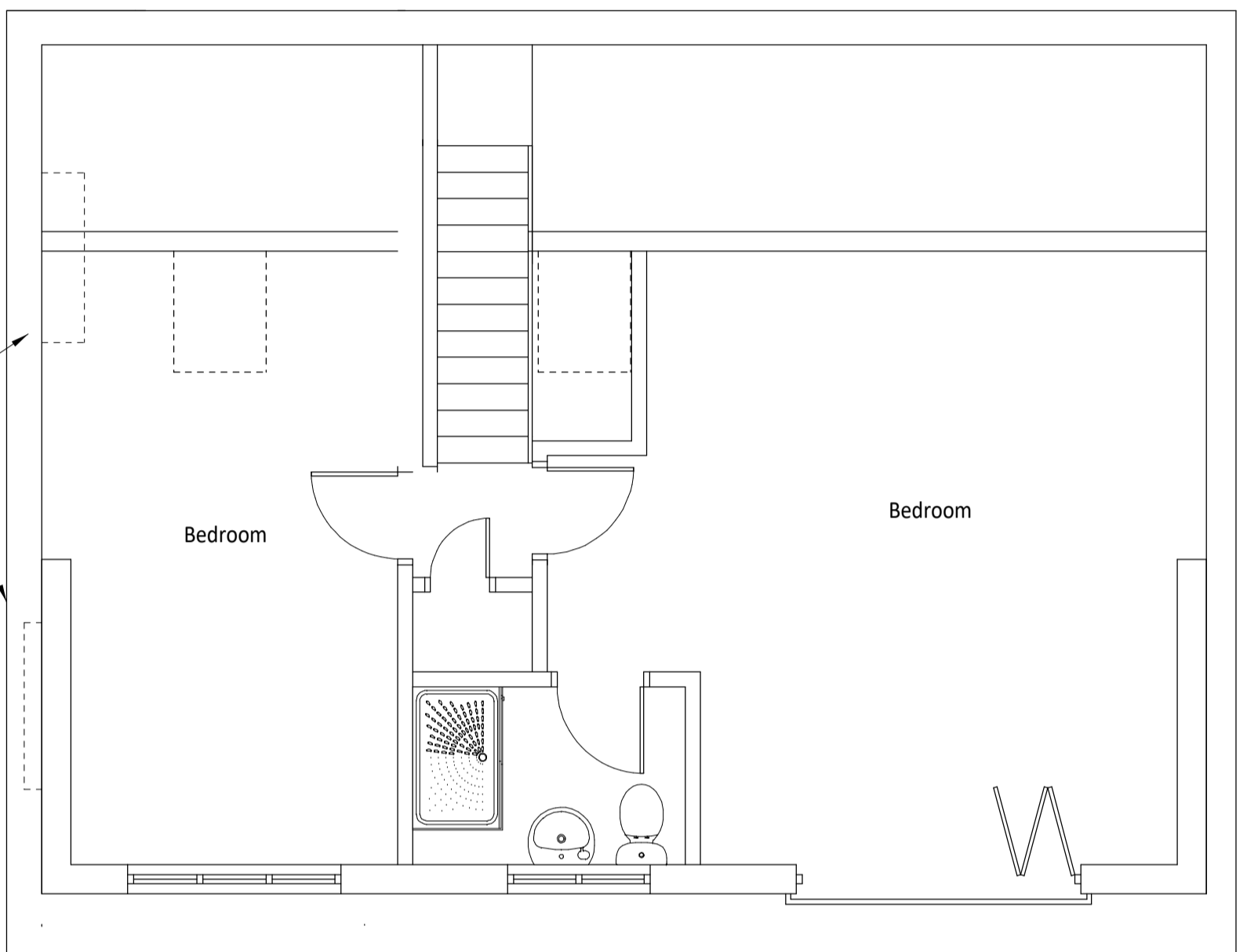

PROPOSED REAR ELEVATION NORTH WEST

PROPOSED FIRST FLOOR PLAN

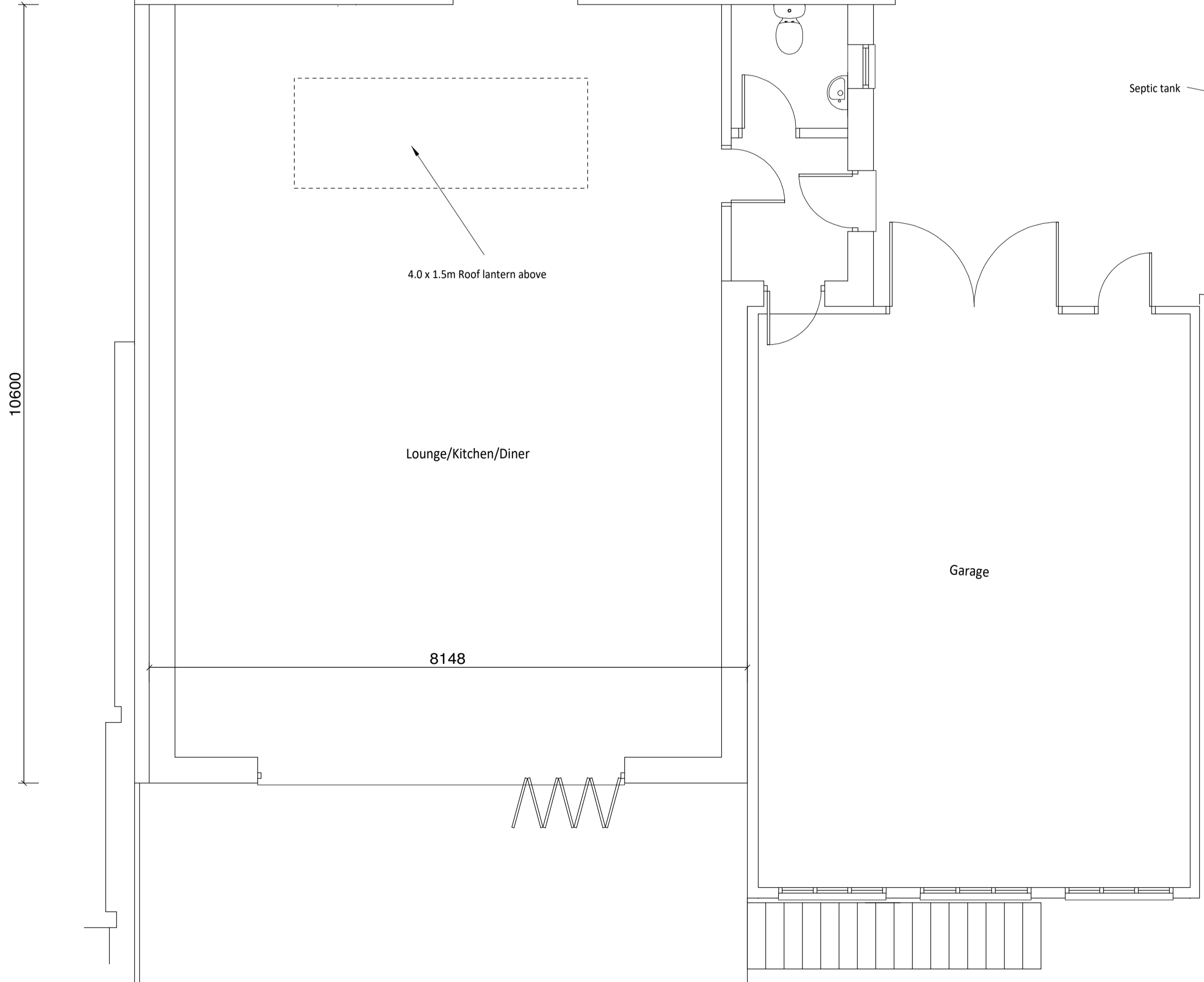

PROPOSED FLOOR PLAN

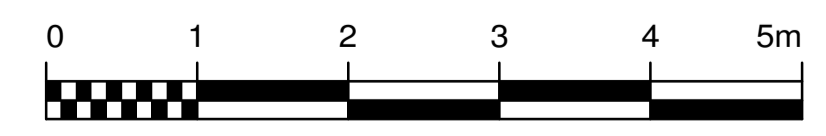

PROPOSED ALTERATIONS TO ROOF AND REAR EXTENSION
 AT No. 121 STADDISCOMBE ROAD PLYMOUTH PL9 9LT
 DRAWN BY : MIKE LEGGETT BUILDING PLANS LTD
 e-mail : info@mikeleggett.co.uk
 DATE : 22nd September 2023 Amended 5th February 2024
 SCALE : 1/50 1/100
 DWG 2 of 2
 CLIENT : Mr & Mrs Sawle