

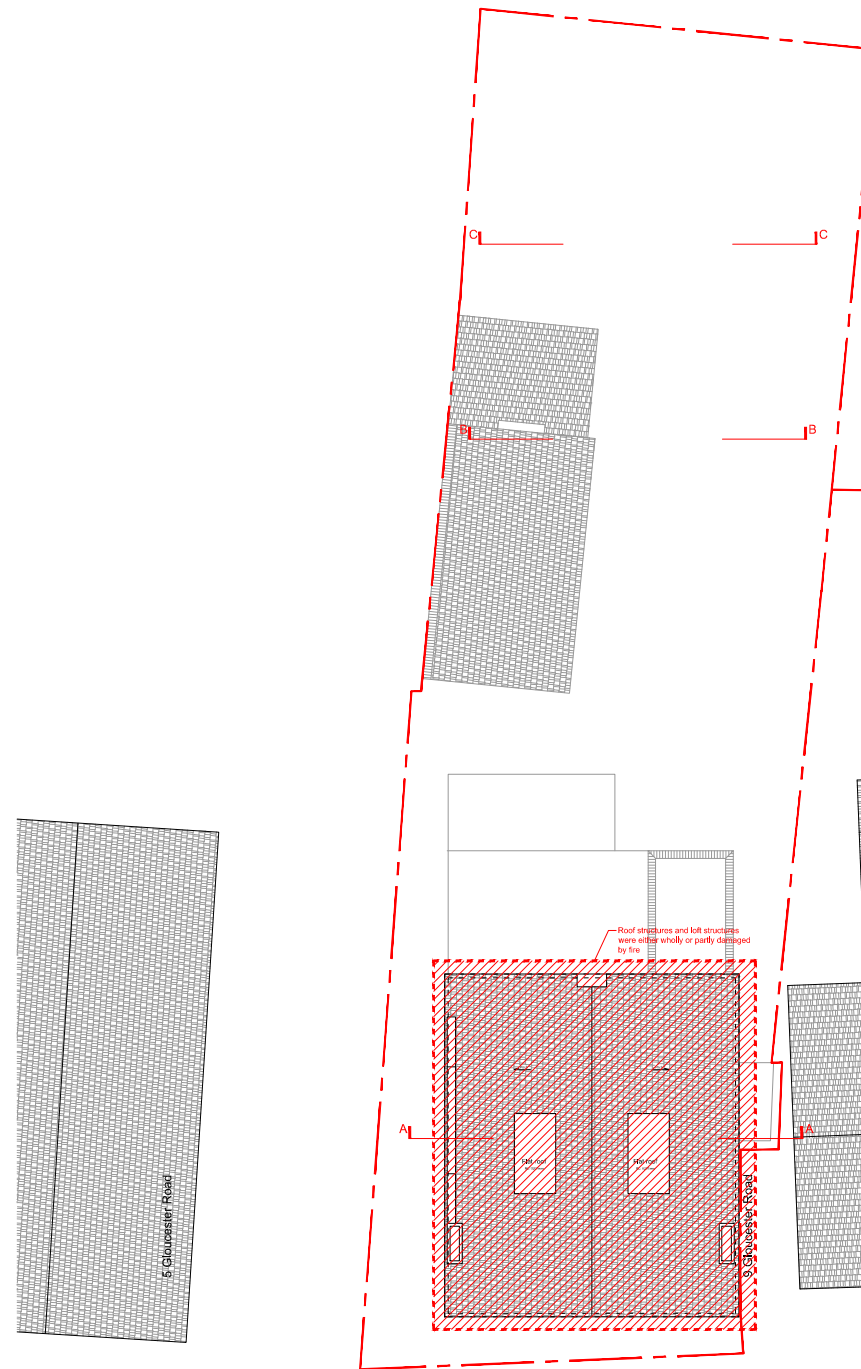

1 Existing Site Plan – Ground Floor
1/200

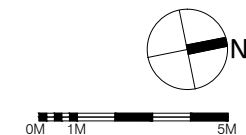

2 Existing Site Plan – Roof Plan
1/200



PROJECT 7 Gloucester Road, Croydon CR0 2DH		
CLIENT EAST RIVER DEVELOPMENT LIMITED		
ARCHITECTURAL CONSULTANT Office for Architectural Culture <small>Architecture Master Plan Urban Design Environment Interiors</small> <small>China Works, Black Prince Road, London SE1 7SJ, United Kingdom REGISTERED IN ENGLAND & WALES OFFICE FOR ARCHITECTURAL CULTURE LTD. NO: 7800693</small>		
ISSUED		
No.	Description	Date
A	Planning - Demolition	25/03/24
SCALE 1:200@ A3		
DRAWN BY F.L./R.W./P.B./C.P		CHECKED BY
PROJECT NUMBER 23-1455		
ISSUE DATE 25/03/2024		
SHEET TITLE Existing Site Plans		
SHEET NO. 1455-EX-000		

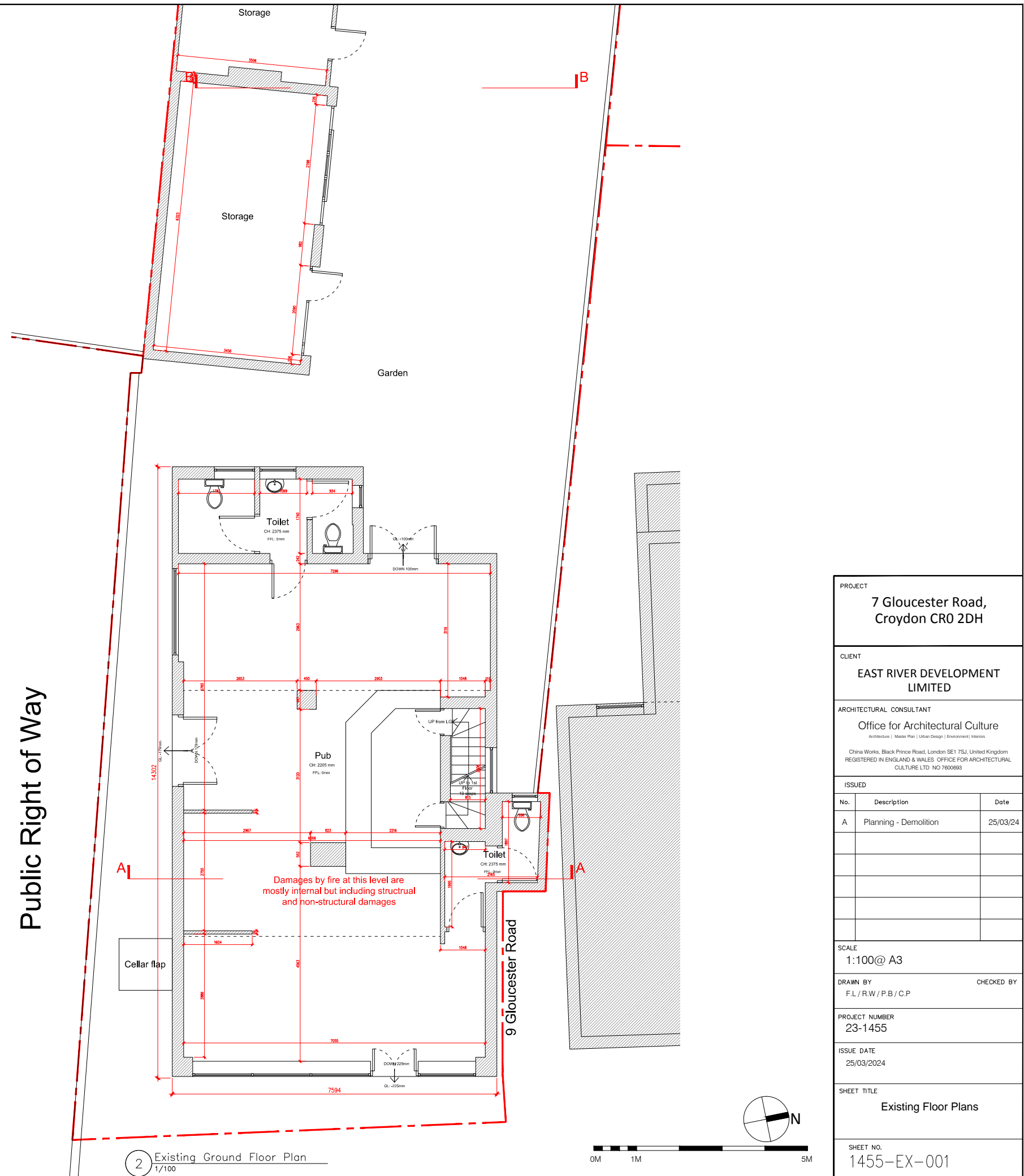
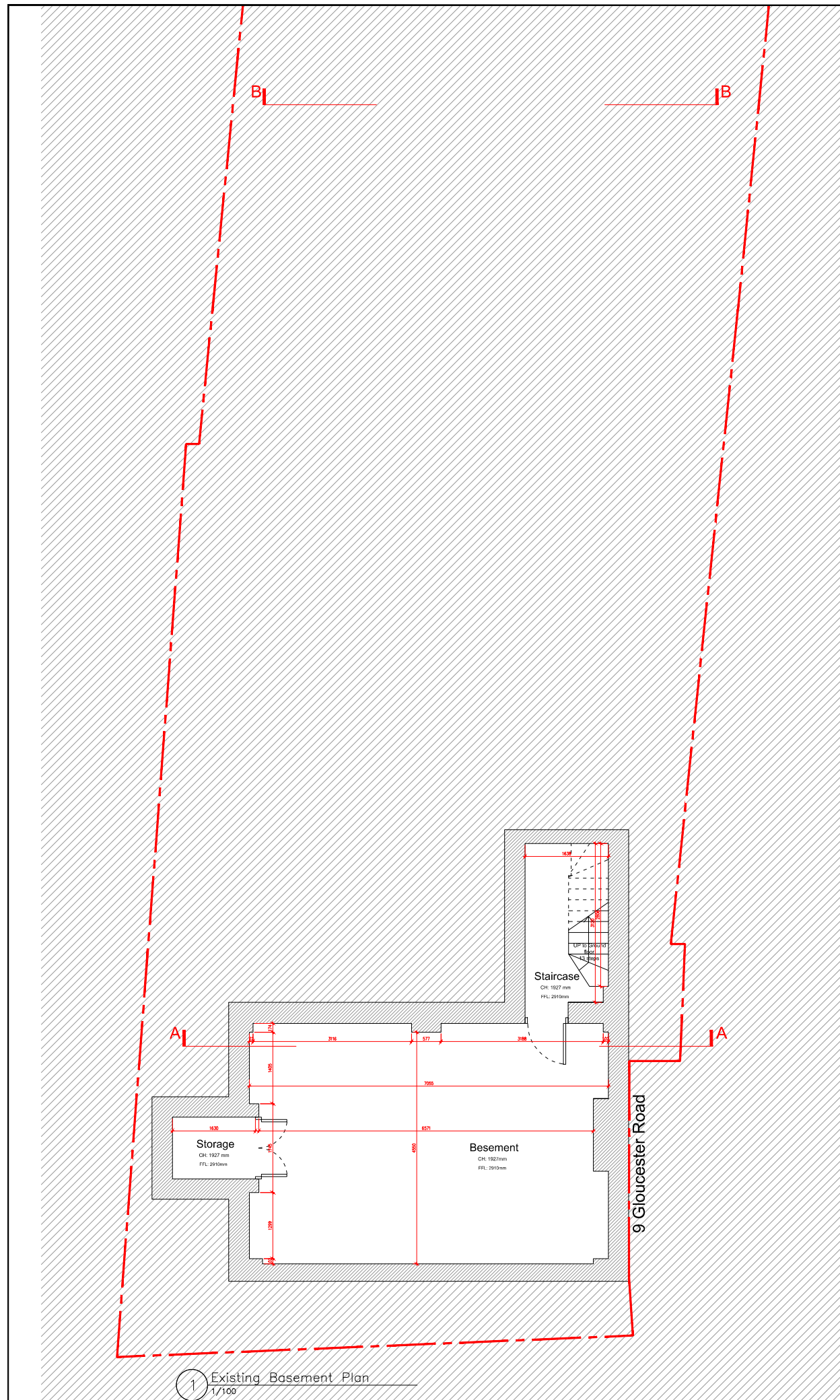

PROJECT		
7 Gloucester Road, Croydon CR0 2DH		
CLIENT		
EAST RIVER DEVELOPMENT LIMITED		
ARCHITECTURAL CONSULTANT		
Office for Architectural Culture <small>Architecture Master Plan Urban Design Environment Interiors</small>		
<small>China Works, Black Prince Road, London SE1 7SJ, United Kingdom REGISTERED IN ENGLAND & WALES OFFICE FOR ARCHITECTURAL CULTURE LTD. NO: 7800693</small>		
ISSUED		
No.	Description	Date
A	Planning - Demolition	25/03/24
SCALE		
1:100@ A3		
DRAWN BY	CHECKED BY	
F.L./R.W./P.B./C.P		
PROJECT NUMBER		
23-1455		
ISSUE DATE		
25/03/2024		
SHEET TITLE		
Existing Floor Plans		
SHEET NO.		
1455-EX-001		

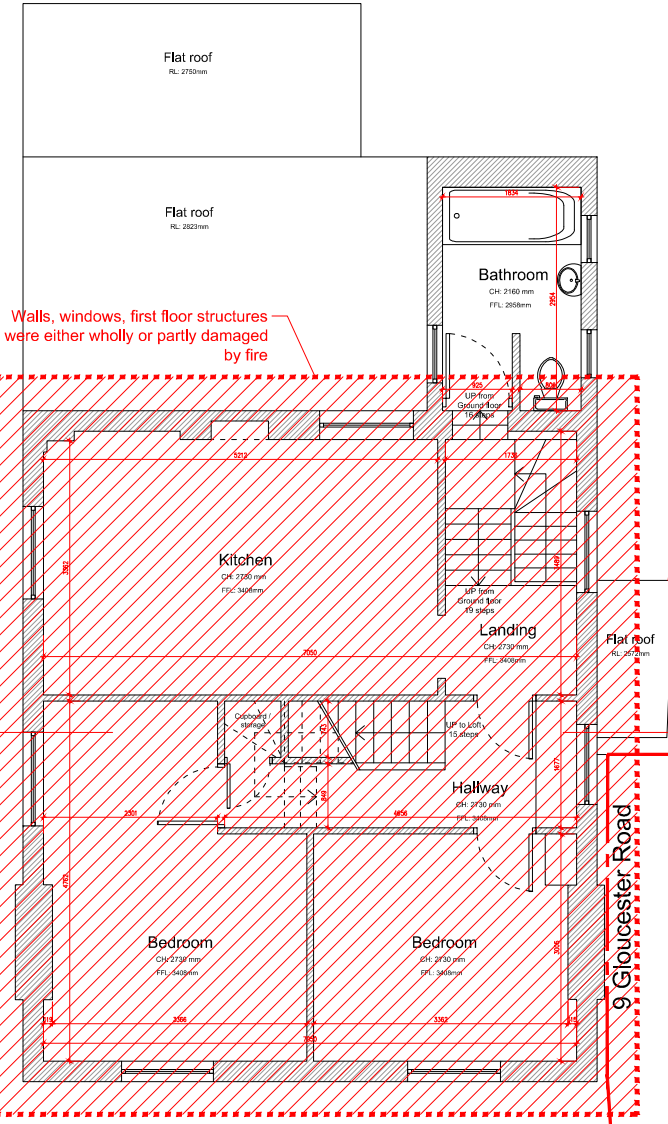
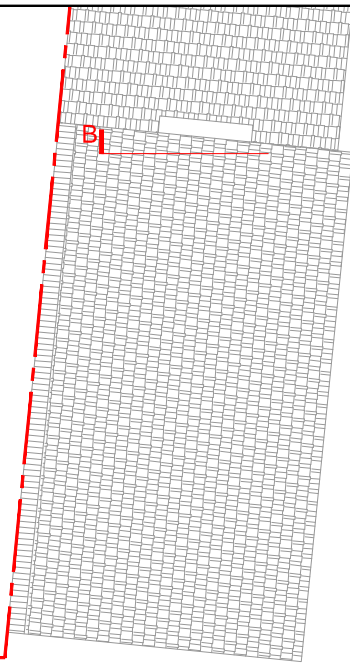

Walls, windows, first floor structures were either wholly or partly damaged by fire

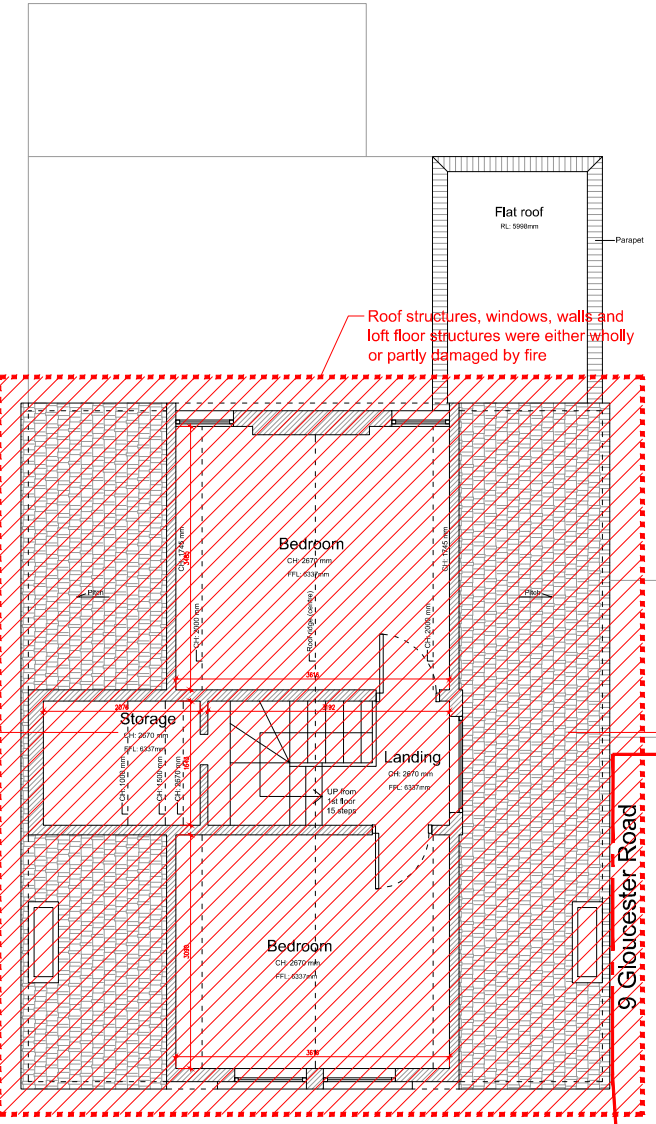

Roof structures, windows, walls and loft floor structures were either wholly or partly damaged by fire

1 Existing First floor Plan
1/100

2 Existing Loft Plan
1/100



PROJECT 7 Gloucester Road, Croydon CR0 2DH		
CLIENT EAST RIVER DEVELOPMENT LIMITED		
ARCHITECTURAL CONSULTANT Office for Architectural Culture <small>Architecture Master Plan Urban Design Environment Interiors</small> <small>China Works, Black Prince Road, London SE1 7SJ, United Kingdom REGISTERED IN ENGLAND & WALES OFFICE FOR ARCHITECTURAL CULTURE LTD. NO: 7800693</small>		
ISSUED		
No.	Description	Date
A	Planning - Demolition	25/03/24
SCALE 1:100@ A3		
DRAWN BY F.L./R.W./P.B./C.P	CHECKED BY	
PROJECT NUMBER 23-1455		
ISSUE DATE 25/03/2024		
SHEET TITLE Existing Floor Plans		
SHEET NO. 1455-EX-002		

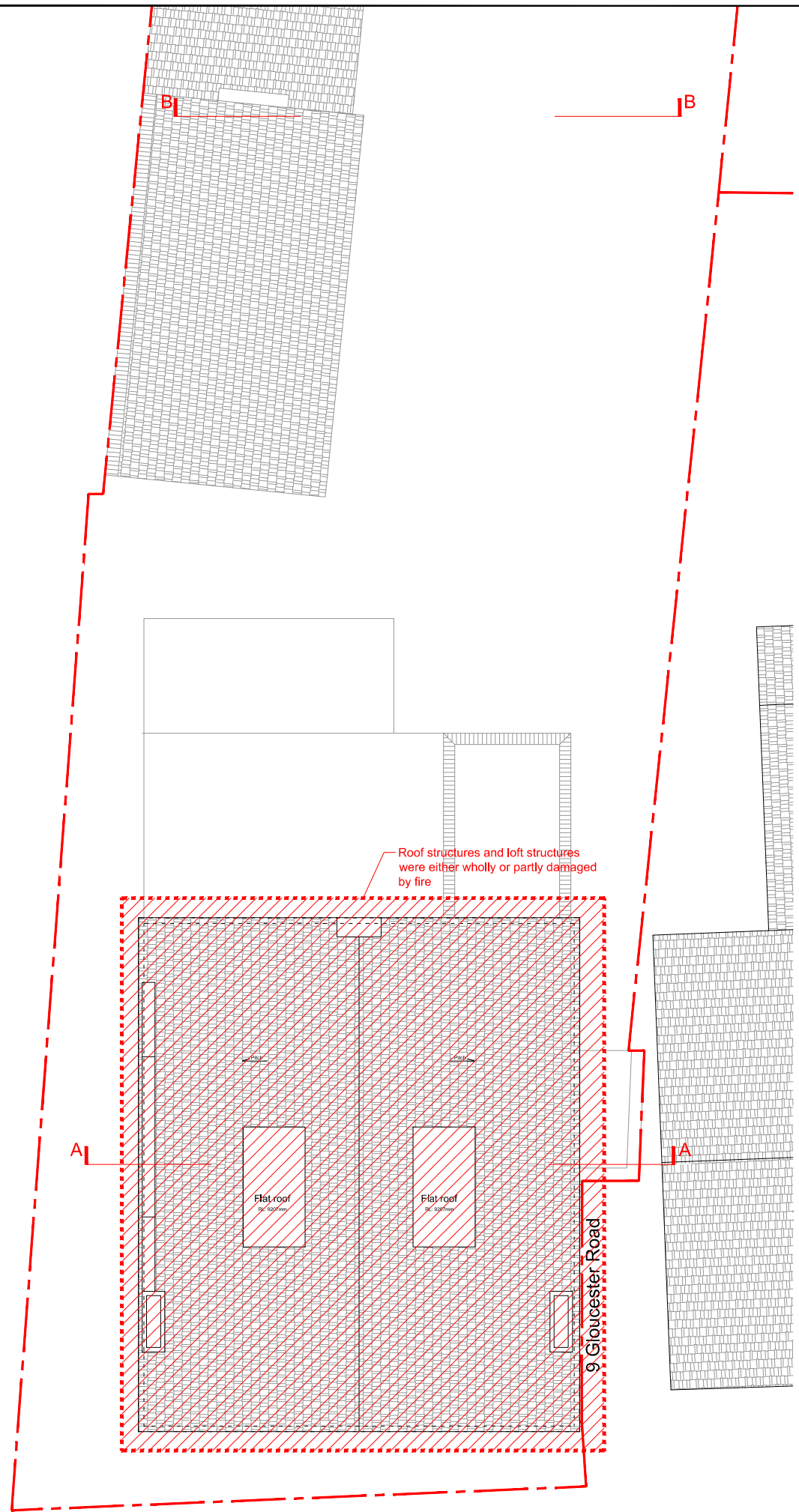

Roof structures and loft structures were either wholly or partly damaged by fire

Flat roof

Flat roof

9 Gloucester Road

1 Existing Roof Plan
1/100

PROJECT 7 Gloucester Road, Croydon CR0 2DH		
CLIENT EAST RIVER DEVELOPMENT LIMITED		
ARCHITECTURAL CONSULTANT Office for Architectural Culture <small>Architecture Master Plan Urban Design Environment Interiors</small> <small>China Works, Black Prince Road, London SE1 7SJ, United Kingdom REGISTERED IN ENGLAND & WALES OFFICE FOR ARCHITECTURAL CULTURE LTD. NO 7800693</small>		
ISSUED		
No.	Description	Date
A	Planning - Demolition	25/03/24
SCALE 1:100@ A3		
DRAWN BY F.L./R.W./P.B./C.P	CHECKED BY	
PROJECT NUMBER 23-1455		
ISSUE DATE 25/03/2024		
SHEET TITLE Existing Roof Plan		
SHEET NO. 1455-EX-003		



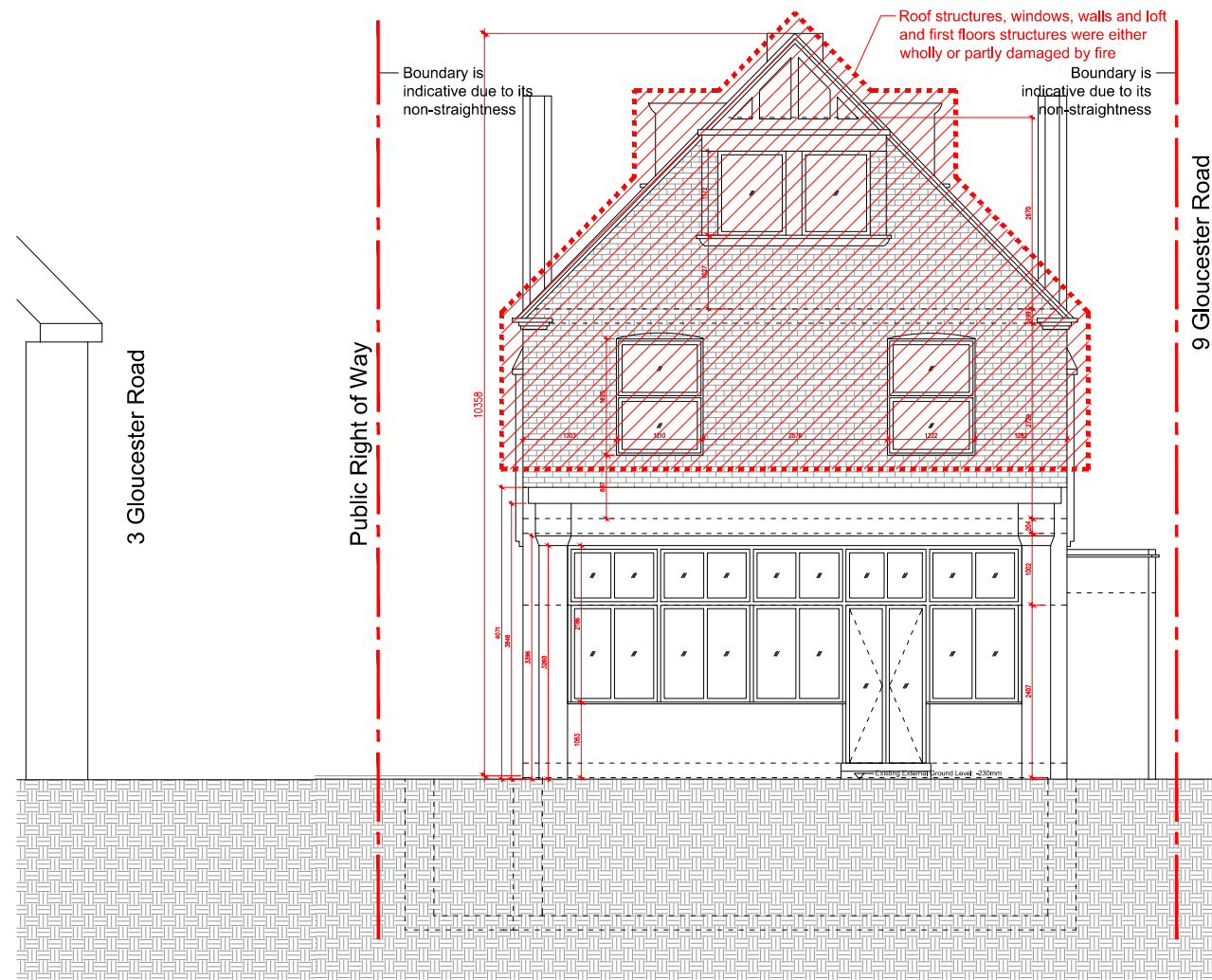

1 Existing Front (E) Elevation
1/100

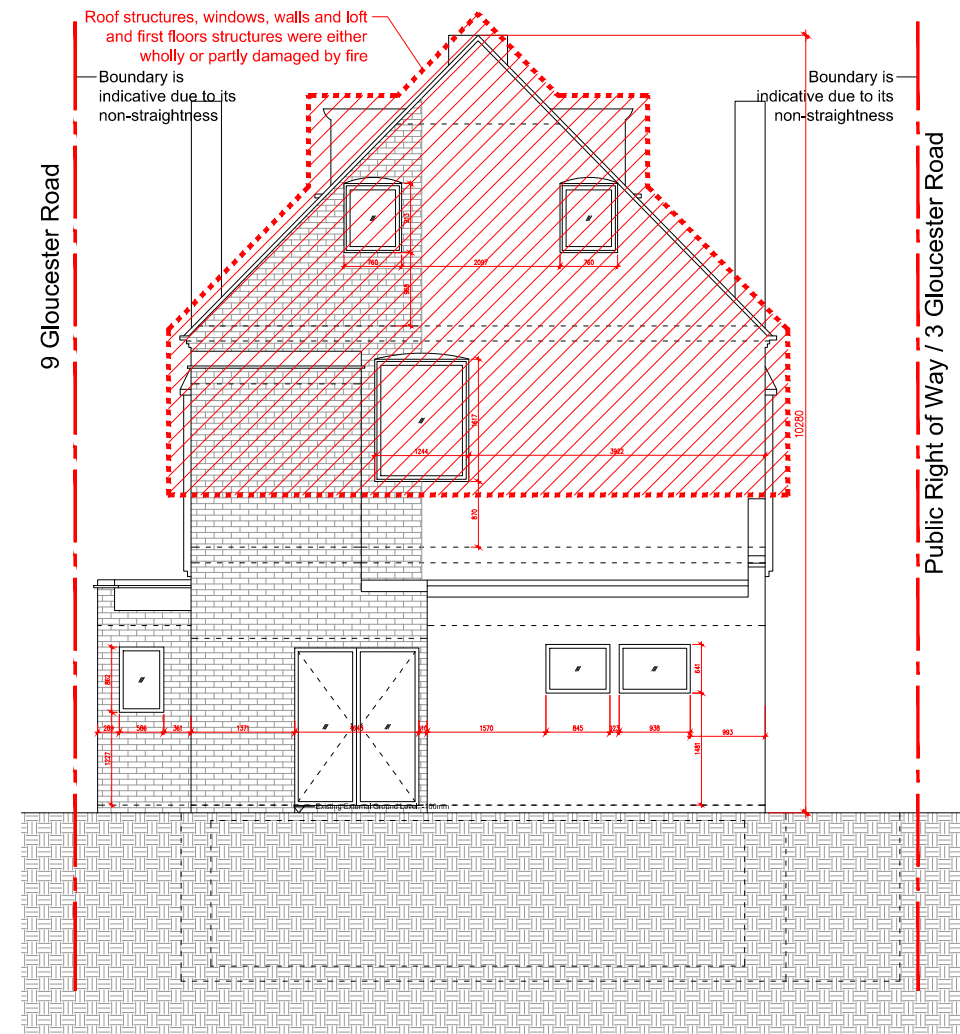

2 Existing Rear (W) Elevation
1/100



PROJECT 7 Gloucester Road, Croydon CR0 2DH		
CLIENT EAST RIVER DEVELOPMENT LIMITED		
ARCHITECTURAL CONSULTANT Office for Architectural Culture <small>Architecture Master Plan Urban Design Environment Interiors</small> <small>China Works, Black Prince Road, London SE1 7SJ, United Kingdom REGISTERED IN ENGLAND & WALES OFFICE FOR ARCHITECTURAL CULTURE LTD. NO: 7800693</small>		
ISSUED		
No.	Description	Date
A	Planning - Demolition	25/03/24
SCALE 1:100@ A3		
DRAWN BY F.L./R.W./P.B./C.P.		CHECKED BY
PROJECT NUMBER 23-1455		
ISSUE DATE 25/03/2024		
SHEET TITLE Existing Elevations		
SHEET NO. 1455-EX-004		

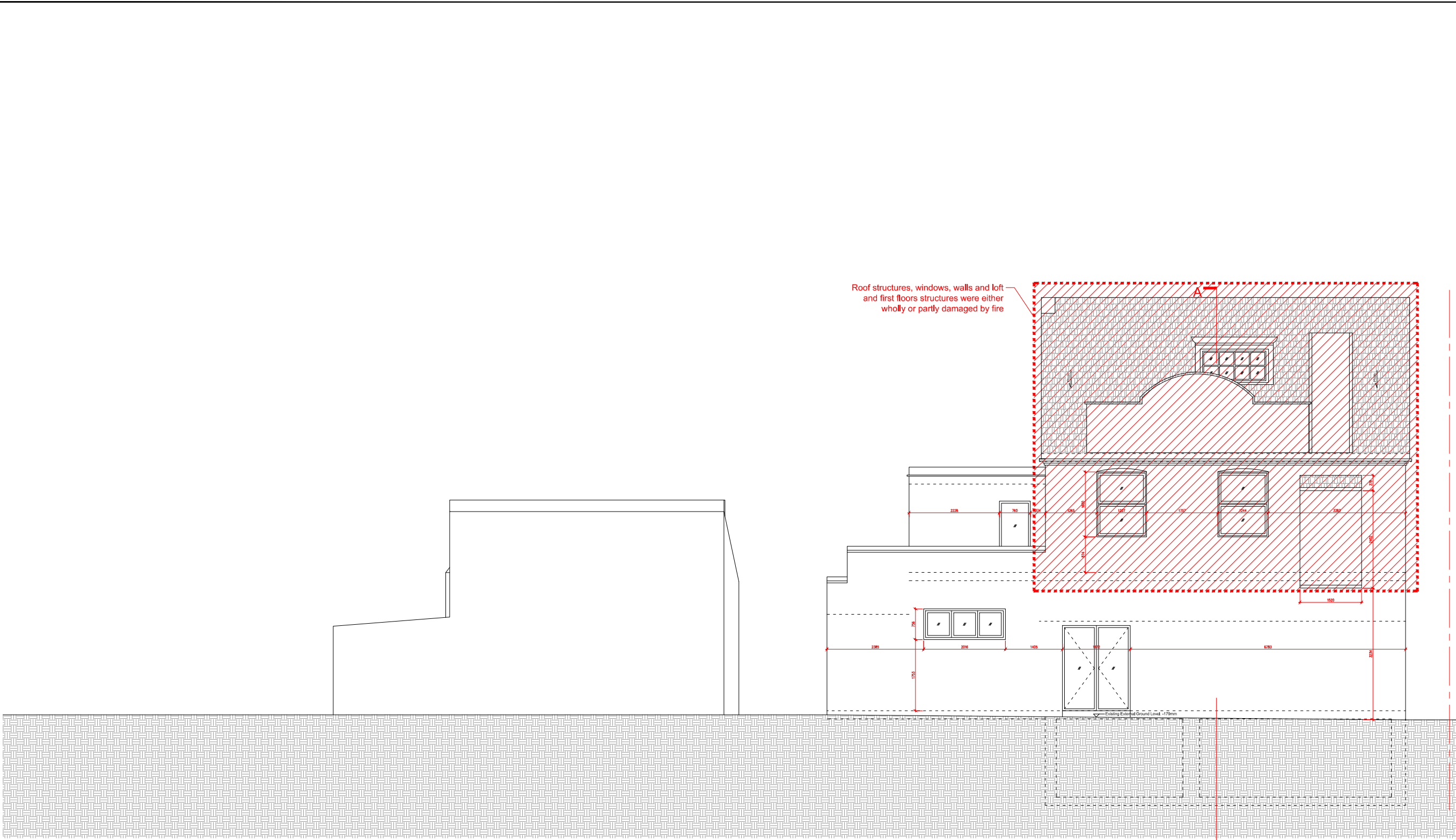

Roof structures, windows, walls and loft and first floors structures were either wholly or partly damaged by fire

PROJECT		
7 Gloucester Road, Croydon CR0 2DH		
CLIENT		
EAST RIVER DEVELOPMENT LIMITED		
ARCHITECTURAL CONSULTANT		
Office for Architectural Culture <small>Architecture Master Plan Urban Design Environment Interiors</small>		
<small>China Works, Black Prince Road, London SE1 7SJ, United Kingdom REGISTERED IN ENGLAND & WALES OFFICE FOR ARCHITECTURAL CULTURE LTD. NO: 7800693</small>		
ISSUED		
No.	Description	Date
A	Planning - Demolition	25/03/24
SCALE		
1:100@ A3		
DRAWN BY	CHECKED BY	
F.L./R.W./P.B./C.P		
PROJECT NUMBER		
23-1455		
ISSUE DATE		
25/03/2024		
SHEET TITLE		
Existing Elevations		
SHEET NO.		
1455-EX-005		

1 Existing Side (S) Elevation
1/100



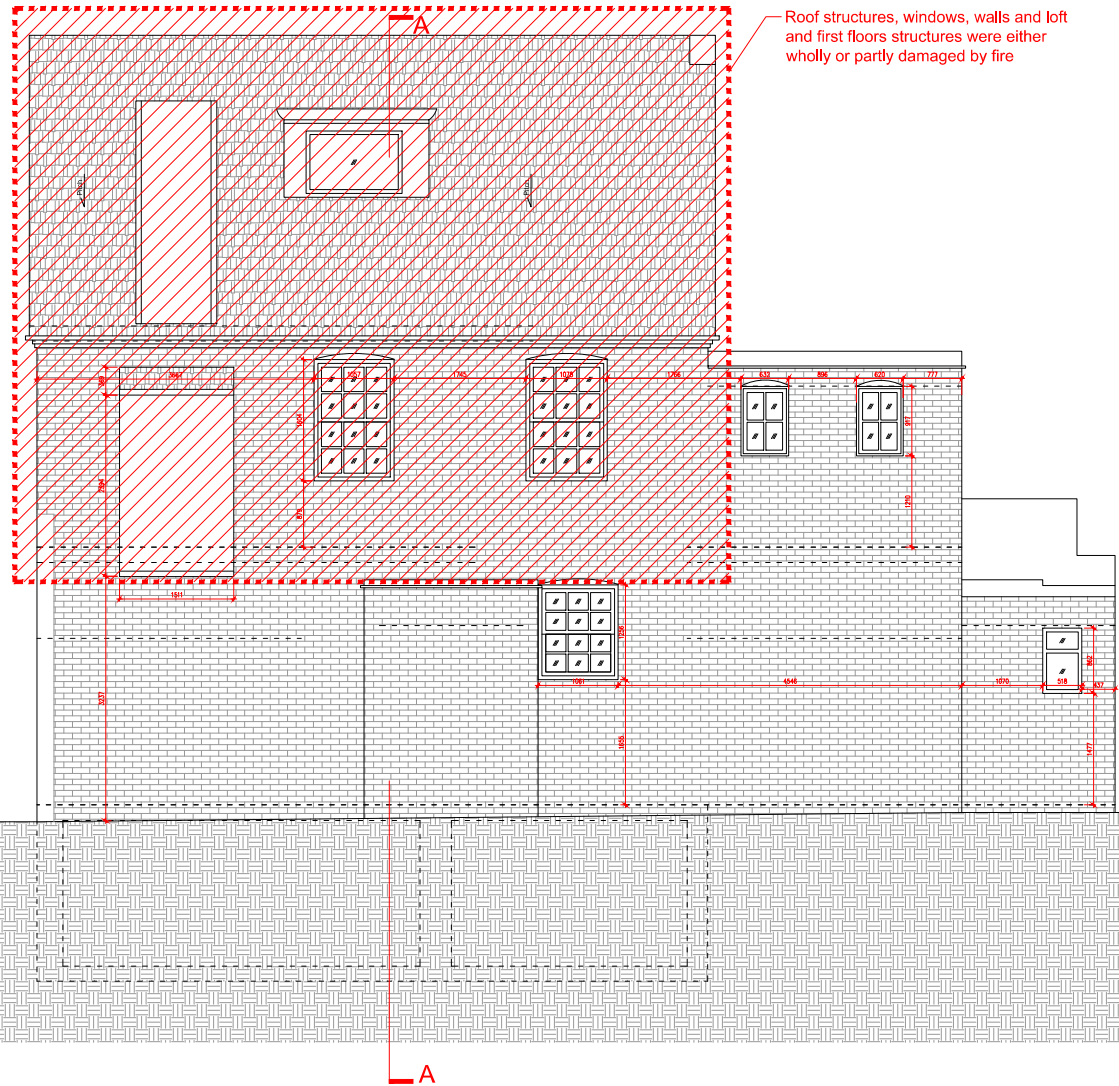

Roof structures, windows, walls and loft and first floors structures were either wholly or partly damaged by fire

1 Existing Side (N) Elevation
1/100



PROJECT		
7 Gloucester Road, Croydon CR0 2DH		
CLIENT		
EAST RIVER DEVELOPMENT LIMITED		
ARCHITECTURAL CONSULTANT		
Office for Architectural Culture <small>Architecture Master Plan Urban Design Environment Interiors</small>		
<small>China Works, Black Prince Road, London SE1 7SJ, United Kingdom REGISTERED IN ENGLAND & WALES OFFICE FOR ARCHITECTURAL CULTURE LTD. NO: 7800693</small>		
ISSUED		
No.	Description	Date
A	Planning - Demolition	25/03/24
SCALE		
1:100@ A3		
DRAWN BY		CHECKED BY
F.L./R.W./P.B./C.P.		
PROJECT NUMBER		
23-1455		
ISSUE DATE		
25/03/2024		
SHEET TITLE		
Existing Elevations		
SHEET NO.		
1455-EX-006		

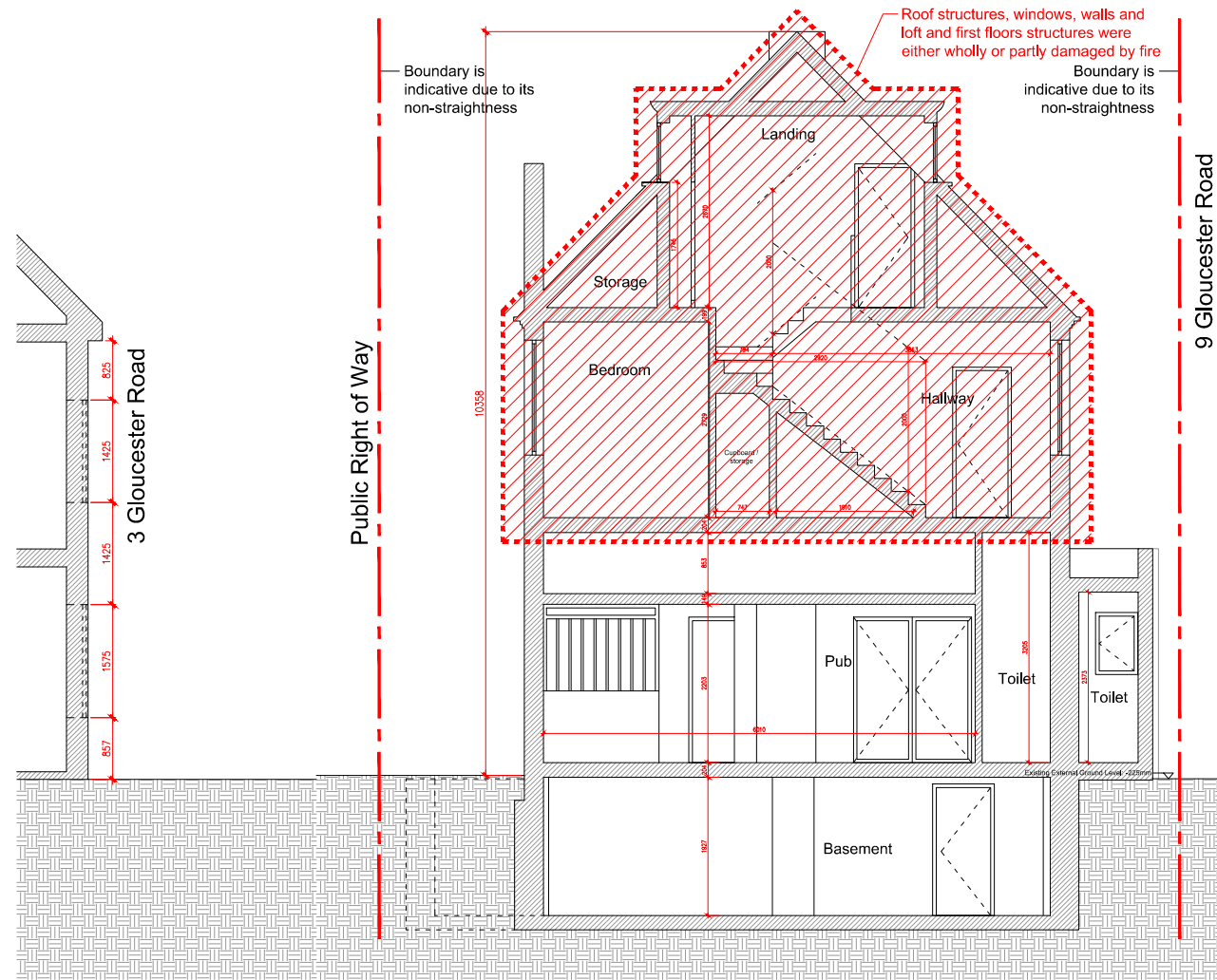

1 Existing Section AA
1/100



PROJECT 7 Gloucester Road, Croydon CR0 2DH		
CLIENT EAST RIVER DEVELOPMENT LIMITED		
ARCHITECTURAL CONSULTANT Office for Architectural Culture <small>Architecture Master Plan Urban Design Environment Interiors</small> <small>China Works, Black Prince Road, London SE1 7SJ, United Kingdom REGISTERED IN ENGLAND & WALES OFFICE FOR ARCHITECTURAL CULTURE LTD. NO 7800693</small>		
ISSUED		
No.	Description	Date
A	Planning - Demolition	25/03/24
SCALE 1:100@ A3		
DRAWN BY F.L./R.W./P.B./C.P.		CHECKED BY
PROJECT NUMBER 23-1455		
ISSUE DATE 25/03/2024		
SHEET TITLE Existing Section		
SHEET NO. 1455-EX-007		