

1 Existing Site Plan – Ground Floor
1/200

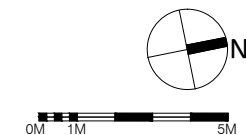

2 Existing Site Plan – Roof Plan
1/200



PROJECT 7 Gloucester Road, Croydon CR0 2DH		
CLIENT EAST RIVER DEVELOPMENT LIMITED		
ARCHITECTURAL CONSULTANT Office for Architectural Culture <small>Architecture Master Plan Urban Design Environment Interiors</small> <small>China Works, Black Prince Road, London SE1 7SJ, United Kingdom REGISTERED IN ENGLAND & WALES OFFICE FOR ARCHITECTURAL CULTURE LTD. NO: 7800693</small>		
ISSUED		
No.	Description	Date
A	Pre-App / Planning	06/11/23
SCALE 1:200@ A3		
DRAWN BY F.L./R.W./P.B./C.P		CHECKED BY
PROJECT NUMBER 23-1455		
ISSUE DATE 06/11/2023		
SHEET TITLE Existing Site Plans		
SHEET NO. 1455-EX-000		

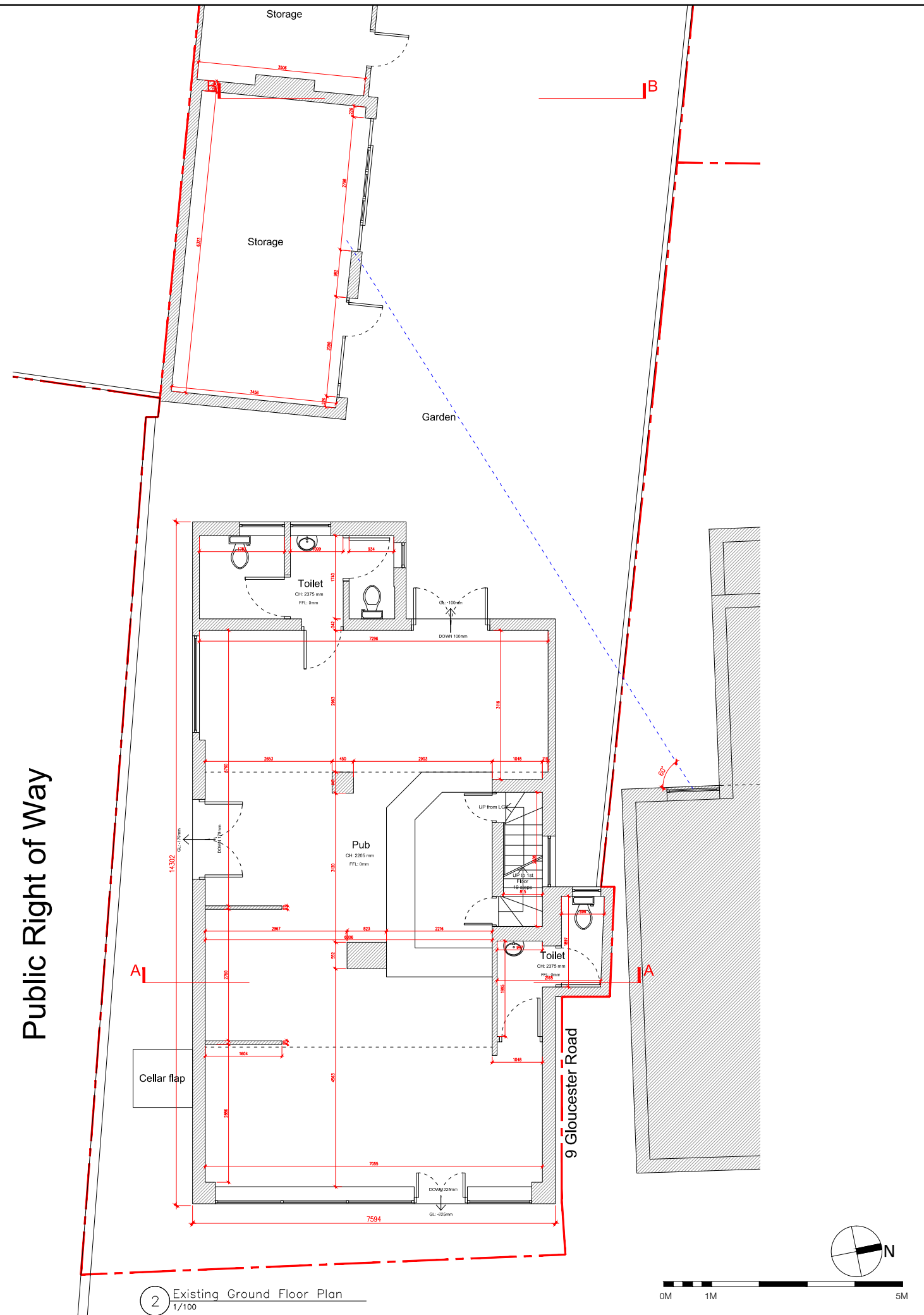
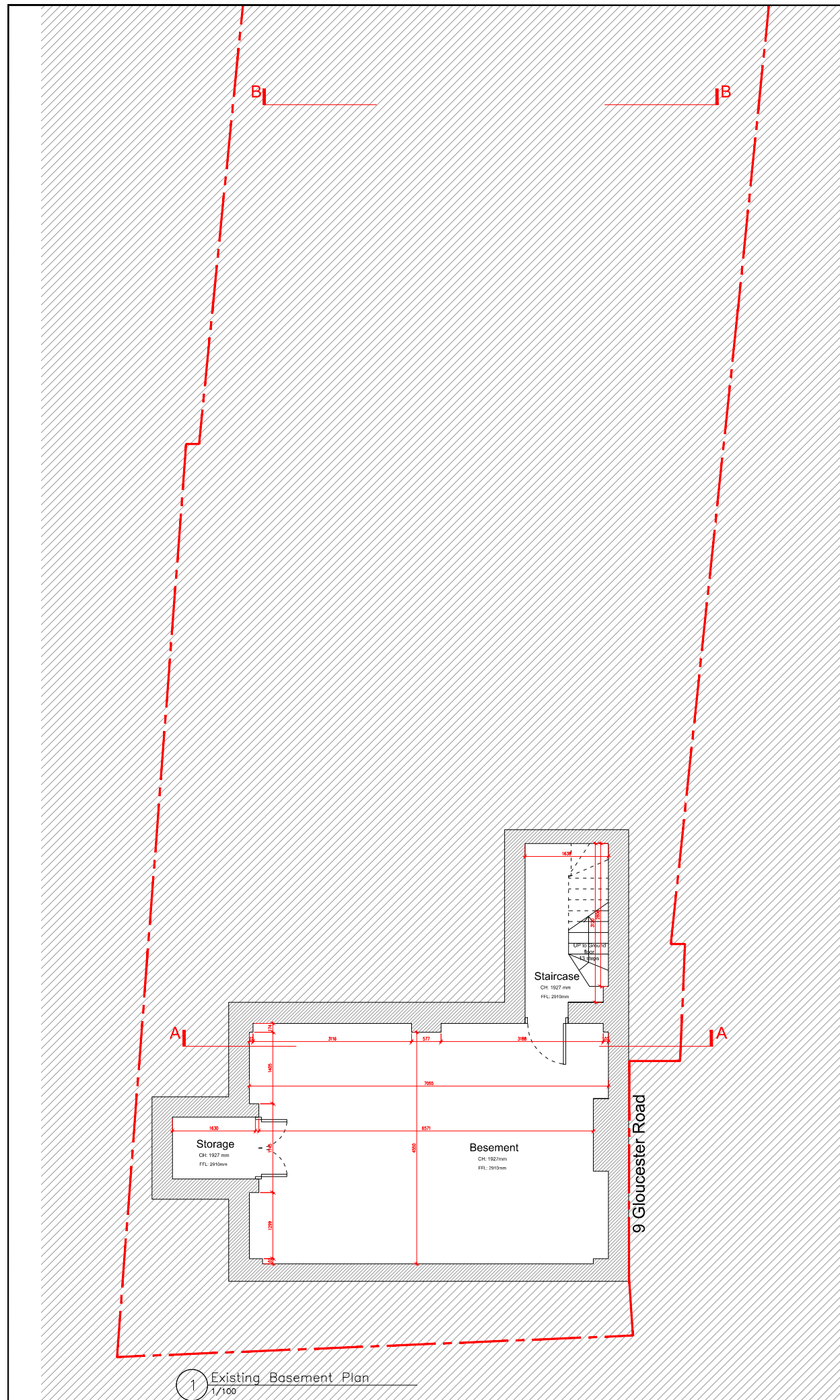

PROJECT		
7 Gloucester Road, Croydon CR0 2DH		
CLIENT		
EAST RIVER DEVELOPMENT LIMITED		
ARCHITECTURAL CONSULTANT		
Office for Architectural Culture <small>Architecture Master Plan Urban Design Environment Interiors</small>		
<small>China Works, Black Prince Road, London SE1 7SJ, United Kingdom REGISTERED IN ENGLAND & WALES OFFICE FOR ARCHITECTURAL CULTURE LTD. NO: 7800693</small>		
ISSUED		
No.	Description	Date
A	Pre-App / Planning	06/11/23
SCALE		
1:100@ A3		
DRAWN BY	CHECKED BY	
F.L./R.W./P.B./C.P		
PROJECT NUMBER		
23-1455		
ISSUE DATE		
06/11/2023		
SHEET TITLE		
Existing Floor Plans		
SHEET NO.		
1455-EX-001		

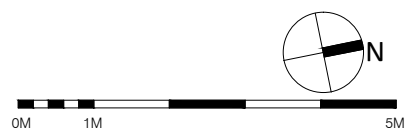

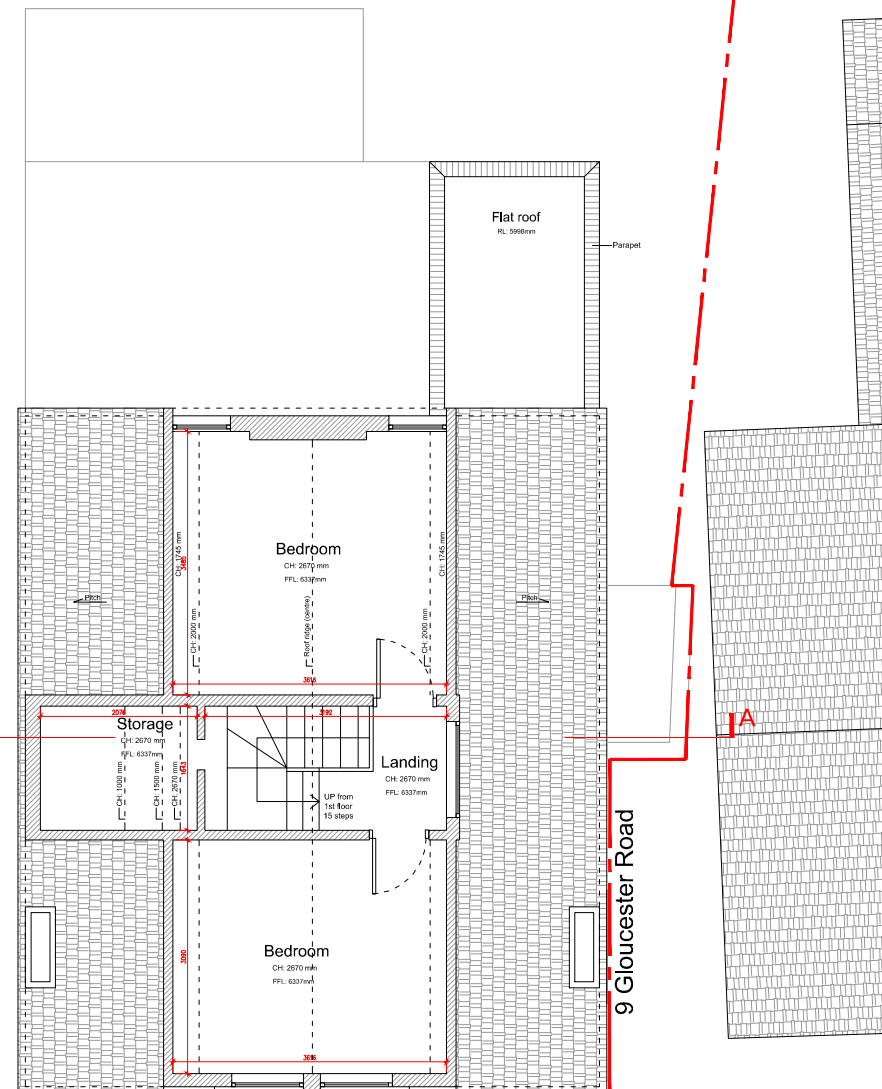
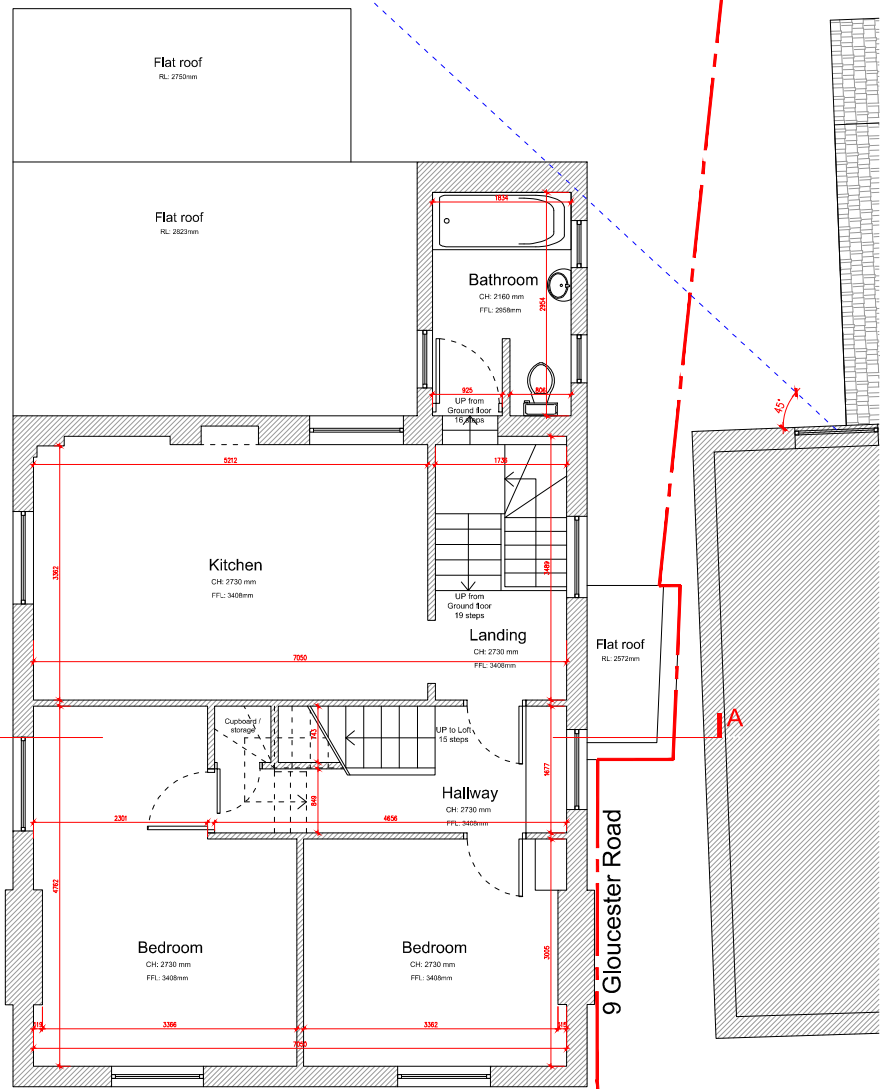
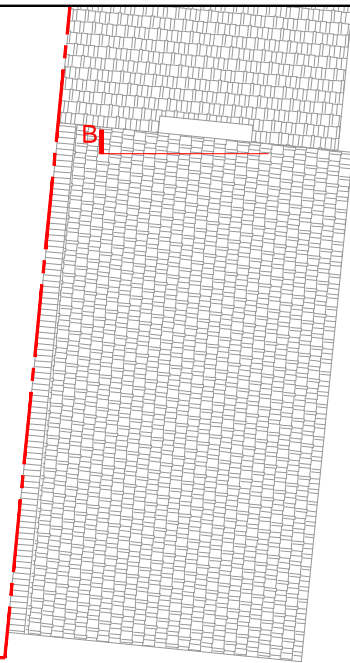

1 Existing First floor Plan
1/100

2 Existing Loft Plan
1/100



PROJECT 7 Gloucester Road, Croydon CR0 2DH		
CLIENT EAST RIVER DEVELOPMENT LIMITED		
ARCHITECTURAL CONSULTANT Office for Architectural Culture <small>Architecture Master Plan Urban Design Environment Interiors</small> <small>China Works, Black Prince Road, London SE1 7SJ, United Kingdom REGISTERED IN ENGLAND & WALES OFFICE FOR ARCHITECTURAL CULTURE LTD. NO: 7800693</small>		
ISSUED		
No.	Description	Date
A	Pre-App / Planning	06/11/23
SCALE 1:100@ A3		
DRAWN BY F.L./R.W./P.B./C.P		CHECKED BY
PROJECT NUMBER 23-1455		
ISSUE DATE 06/11/2023		
SHEET TITLE Existing Floor Plans		
SHEET NO. 1455-EX-002		

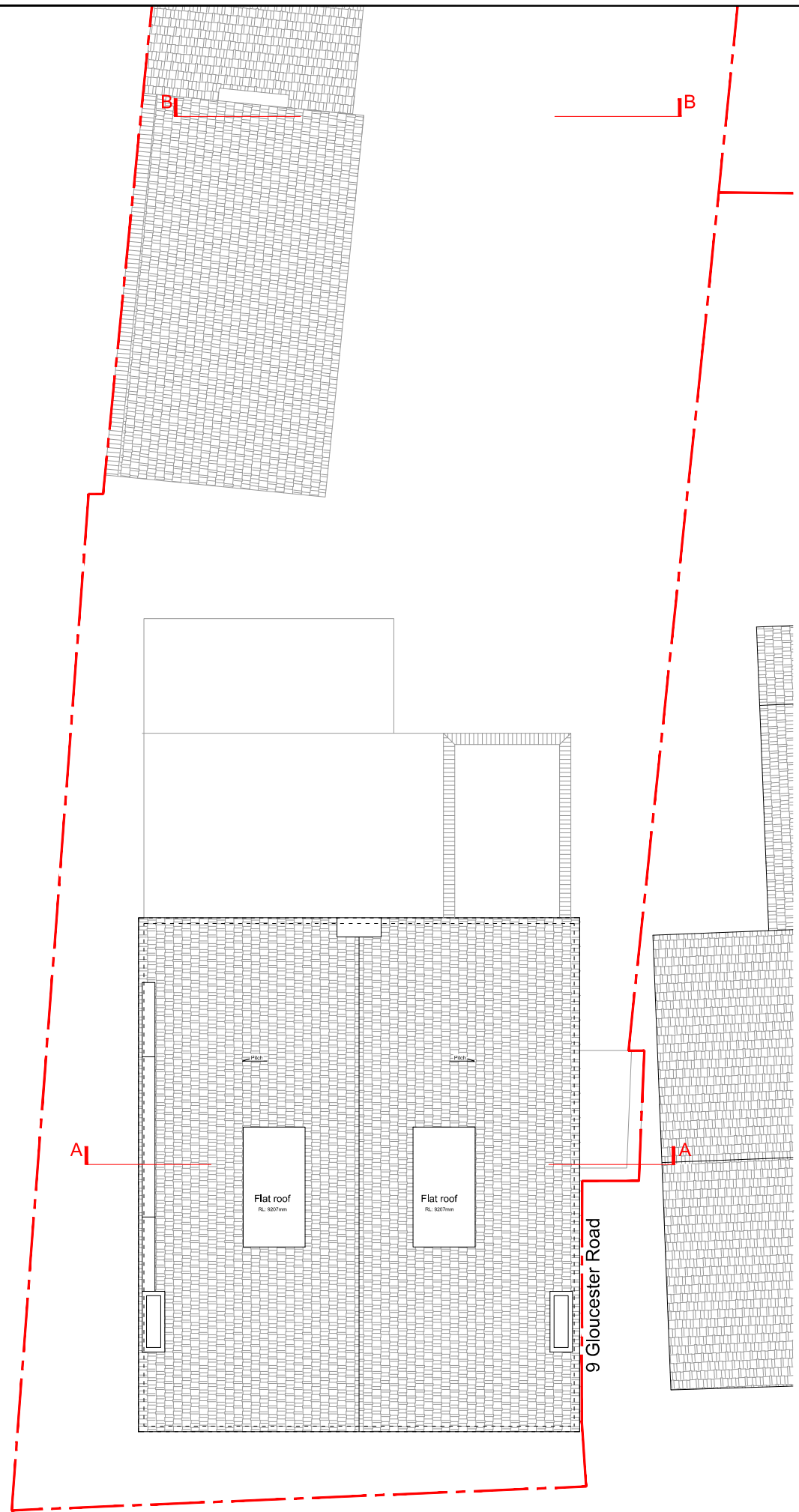

1 Existing Roof Plan
1/100



PROJECT 7 Gloucester Road, Croydon CR0 2DH		
CLIENT EAST RIVER DEVELOPMENT LIMITED		
ARCHITECTURAL CONSULTANT Office for Architectural Culture <small>Architecture Master Plan Urban Design Environment Interiors</small> <small>China Works, Black Prince Road, London SE1 7SJ, United Kingdom REGISTERED IN ENGLAND & WALES OFFICE FOR ARCHITECTURAL CULTURE LTD. NO 7800693</small>		
ISSUED		
No.	Description	Date
A	Pre-App / Planning	06/11/23
SCALE 1:100@ A3		
DRAWN BY F.L./R.W./P.B./C.P		CHECKED BY
PROJECT NUMBER 23-1455		
ISSUE DATE 06/11/2023		
SHEET TITLE Existing Roof Plan		
SHEET NO. 1455-EX-003		

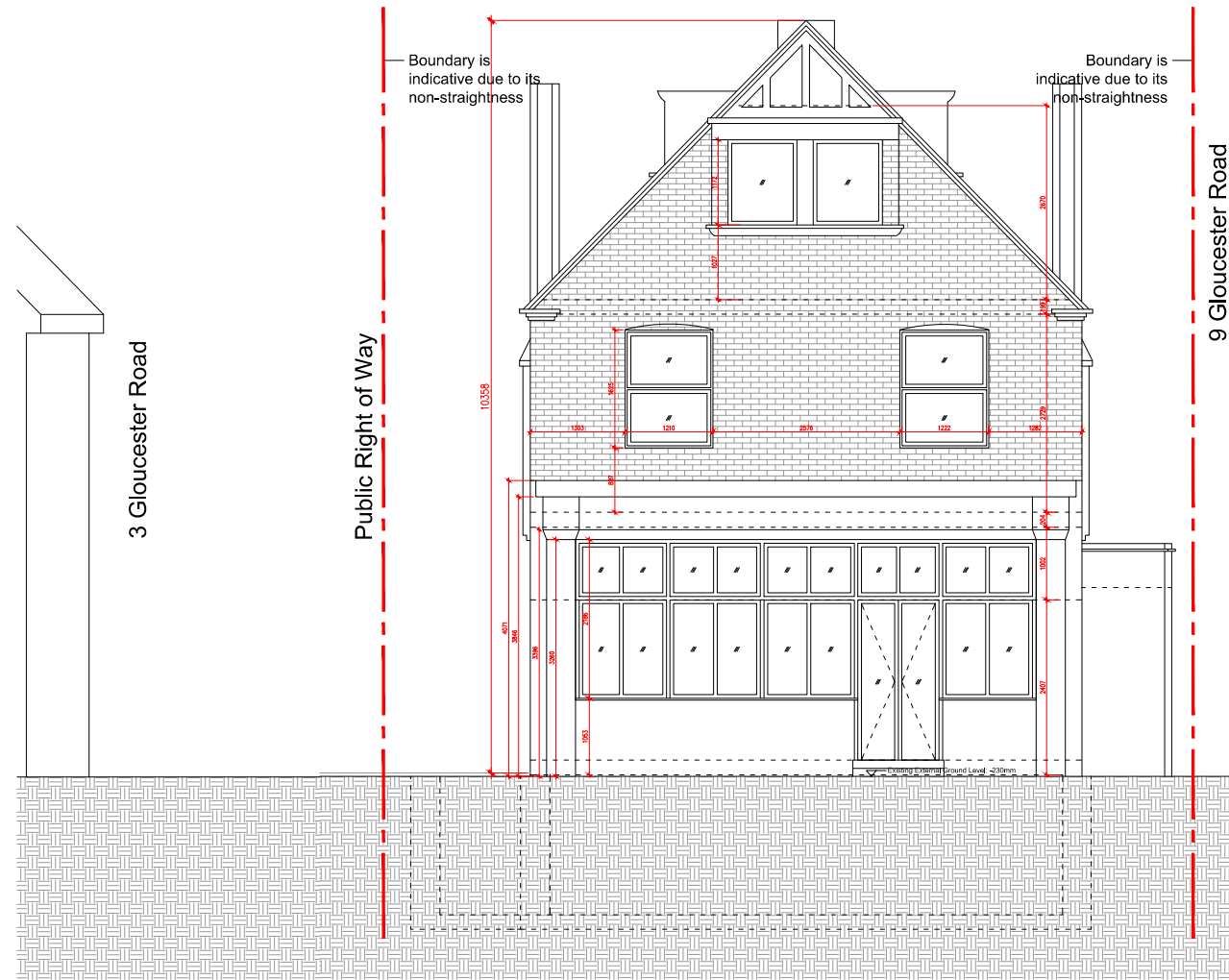

1 Existing Front (E) Elevation
1/100

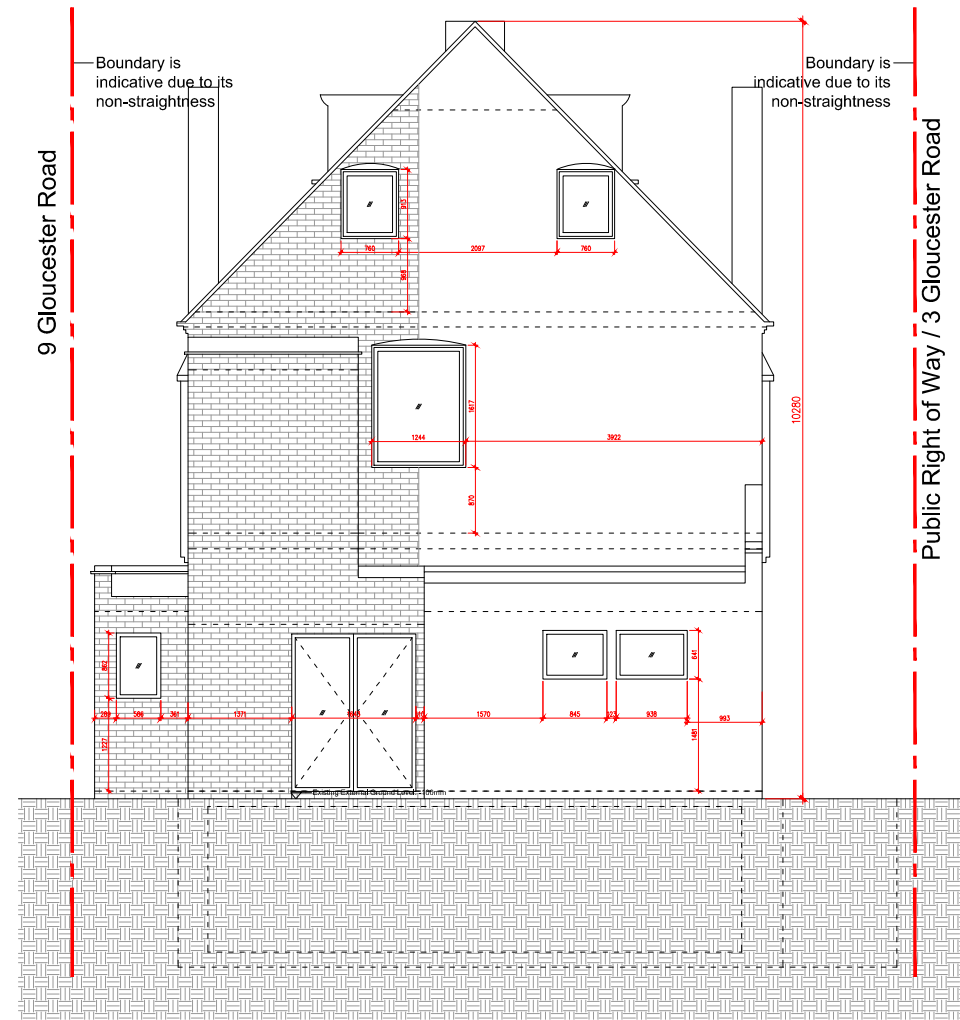

2 Existing Rear (W) Elevation
1/100



PROJECT
7 Gloucester Road,
Croydon CR0 2DH

CLIENT
EAST RIVER DEVELOPMENT
LIMITED

ARCHITECTURAL CONSULTANT
Office for Architectural Culture
Architecture | Master Plan | Urban Design | Environment | Interiors
China Works, Black Prince Road, London SE1 7SJ, United Kingdom
REGISTERED IN ENGLAND & WALES OFFICE FOR ARCHITECTURAL
CULTURE LTD. NO: 7800693

ISSUED		
No.	Description	Date
A	Pre-App / Planning	06/11/23

SCALE
1:100@ A3

DRAWN BY
F.L./R.W./P.B./C.P

CHECKED BY

PROJECT NUMBER
23-1455

ISSUE DATE
06/11/2023

SHEET TITLE
Existing Elevations

SHEET NO.
1455-EX-004

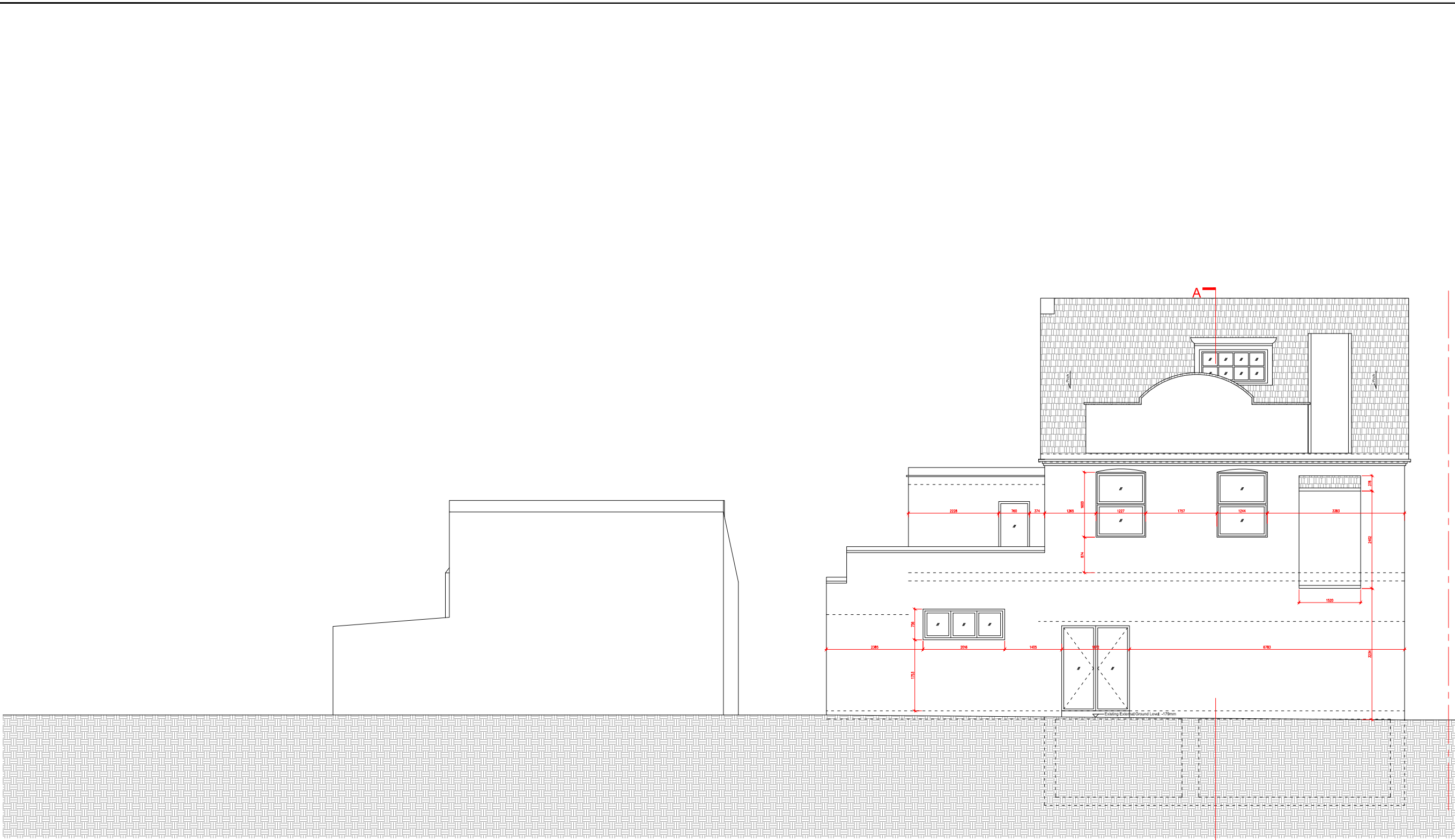

1 Existing Side (S) Elevation
1/100



PROJECT 7 Gloucester Road, Croydon CR0 2DH		
CLIENT EAST RIVER DEVELOPMENT LIMITED		
ARCHITECTURAL CONSULTANT Office for Architectural Culture <small>Architecture Master Plan Urban Design Environment Interiors</small> <small>China Works, Black Prince Road, London SE1 7SJ, United Kingdom REGISTERED IN ENGLAND & WALES OFFICE FOR ARCHITECTURAL CULTURE LTD. NO 7800693</small>		
ISSUED		
No.	Description	Date
A	Pre-App / Planning	06/11/23
SCALE 1:100@ A3		
DRAWN BY F.L./R.W./P.B./C.P	CHECKED BY	
PROJECT NUMBER 23-1455		
ISSUE DATE 06/11/2023		
SHEET TITLE Existing Elevations		
SHEET NO. 1455-EX-005		

