

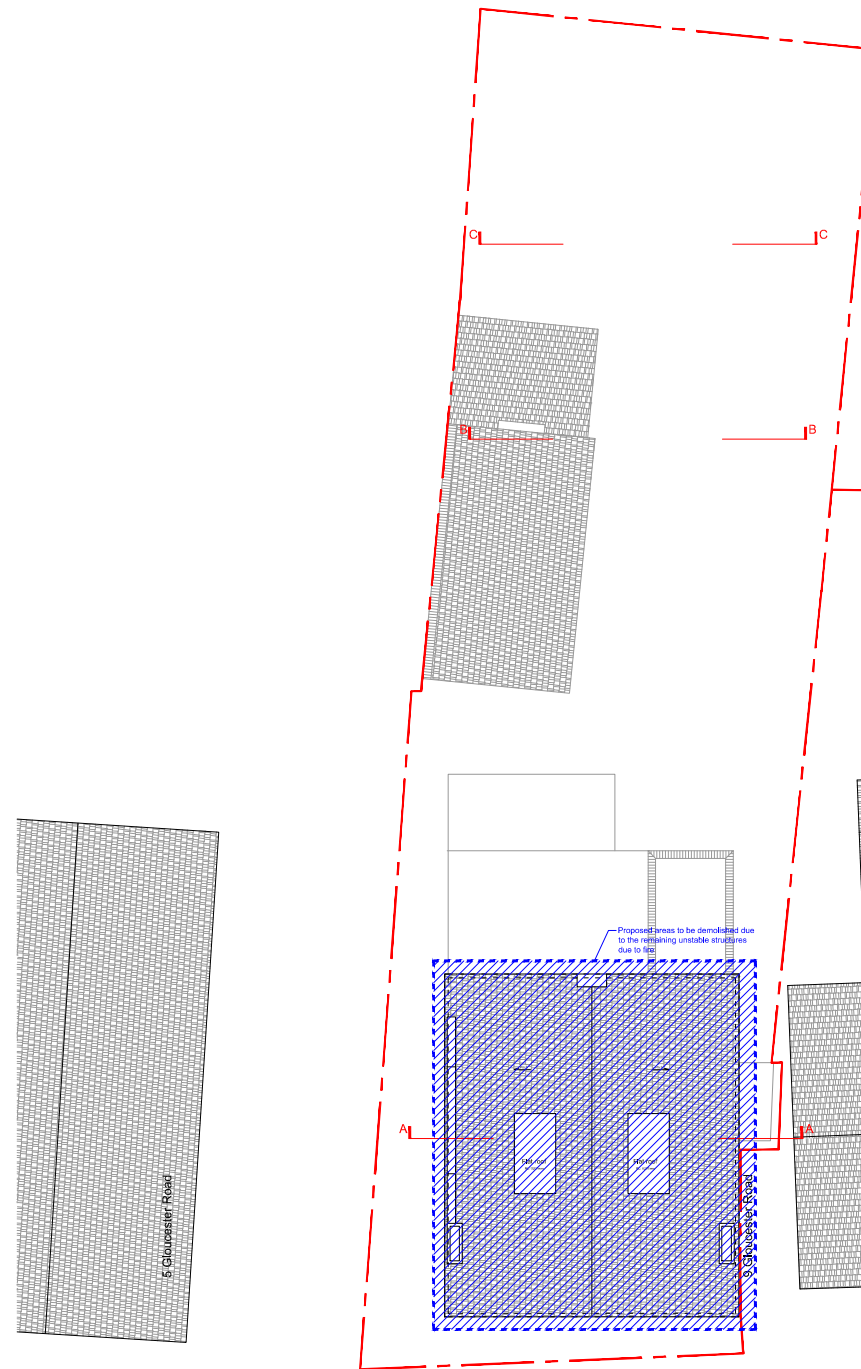

1 Proposed Site Plan – Ground Floor
1/200

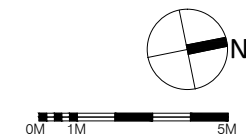

2 Proposed Site Plan – Roof Plan
1/200



PROJECT 7 Gloucester Road, Croydon CR0 2DH		
CLIENT EAST RIVER DEVELOPMENT LIMITED		
ARCHITECTURAL CONSULTANT Office for Architectural Culture <small>Architecture Master Plan Urban Design Environment Interiors</small> <small>China Works, Black Prince Road, London SE1 7SJ, United Kingdom REGISTERED IN ENGLAND & WALES OFFICE FOR ARCHITECTURAL CULTURE LTD. NO 7800693</small>		
ISSUED		
No.	Description	Date
A	Planning - Demolition	25/03/24
SCALE 1:200@ A3		
DRAWN BY F.L./R.W./P.B./C.P		CHECKED BY
PROJECT NUMBER 23-1455		
ISSUE DATE 25/03/2024		
SHEET TITLE Proposed Demolition Site Plans		
SHEET NO. 1455-PR-000		

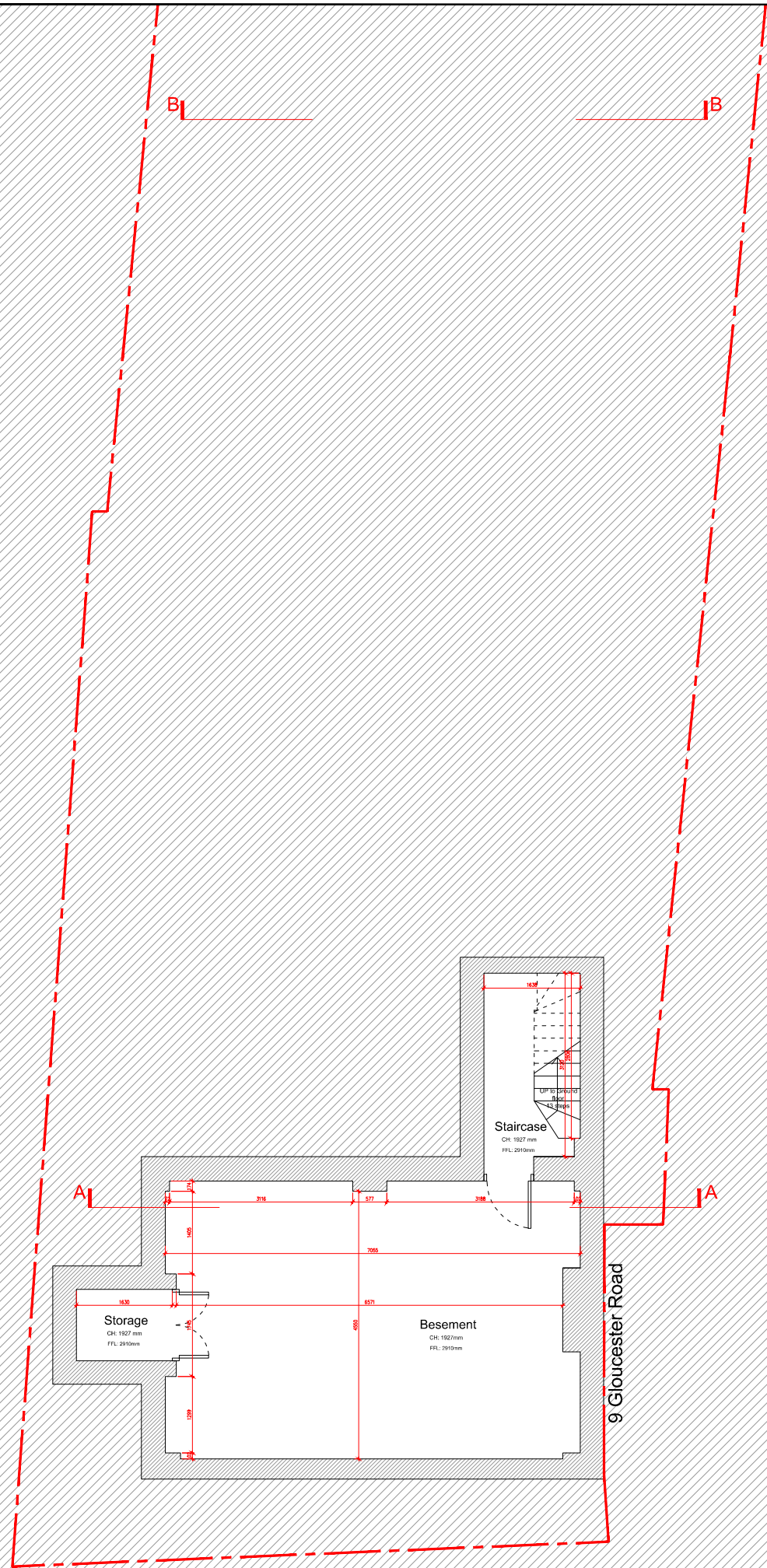

1 Proposed Basement Plan
1/100

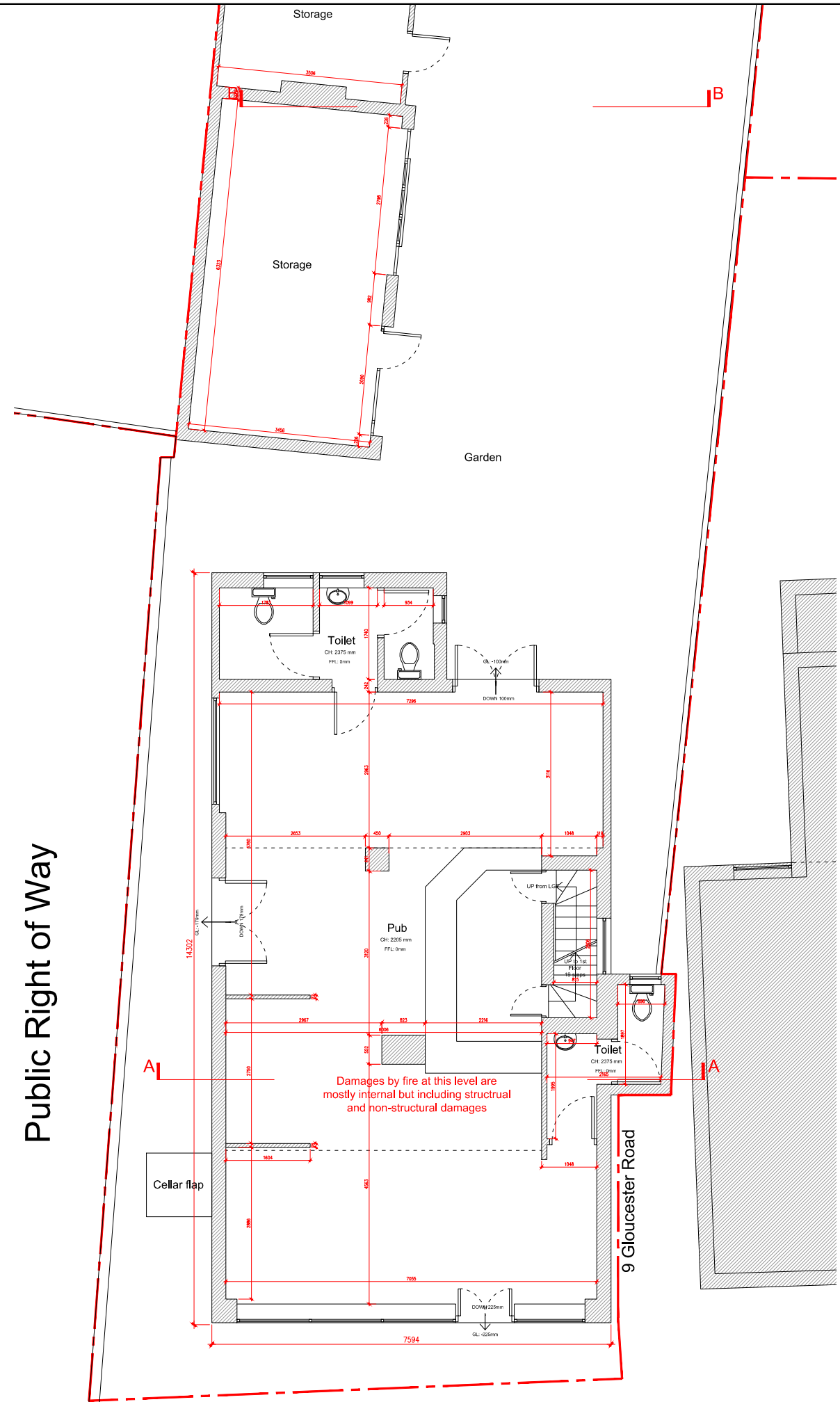

2 Proposed Ground Floor Plan
1/100

Public Right of Way



PROJECT 7 Gloucester Road, Croydon CR0 2DH		
CLIENT EAST RIVER DEVELOPMENT LIMITED		
ARCHITECTURAL CONSULTANT Office for Architectural Culture <small>Architecture Master Plan Urban Design Environment Interiors</small> <small>China Works, Black Prince Road, London SE1 7SJ, United Kingdom REGISTERED IN ENGLAND & WALES OFFICE FOR ARCHITECTURAL CULTURE LTD. NO: 7800693</small>		
ISSUED		
No.	Description	Date
A	Planning - Demolition	25/03/24
SCALE 1:100@ A3		
DRAWN BY F.L./R.W./P.B./C.P		CHECKED BY
PROJECT NUMBER 23-1455		
ISSUE DATE 25/03/2024		
SHEET TITLE Proposed Demolition Floor Plans		
SHEET NO. 1455-PR-001		

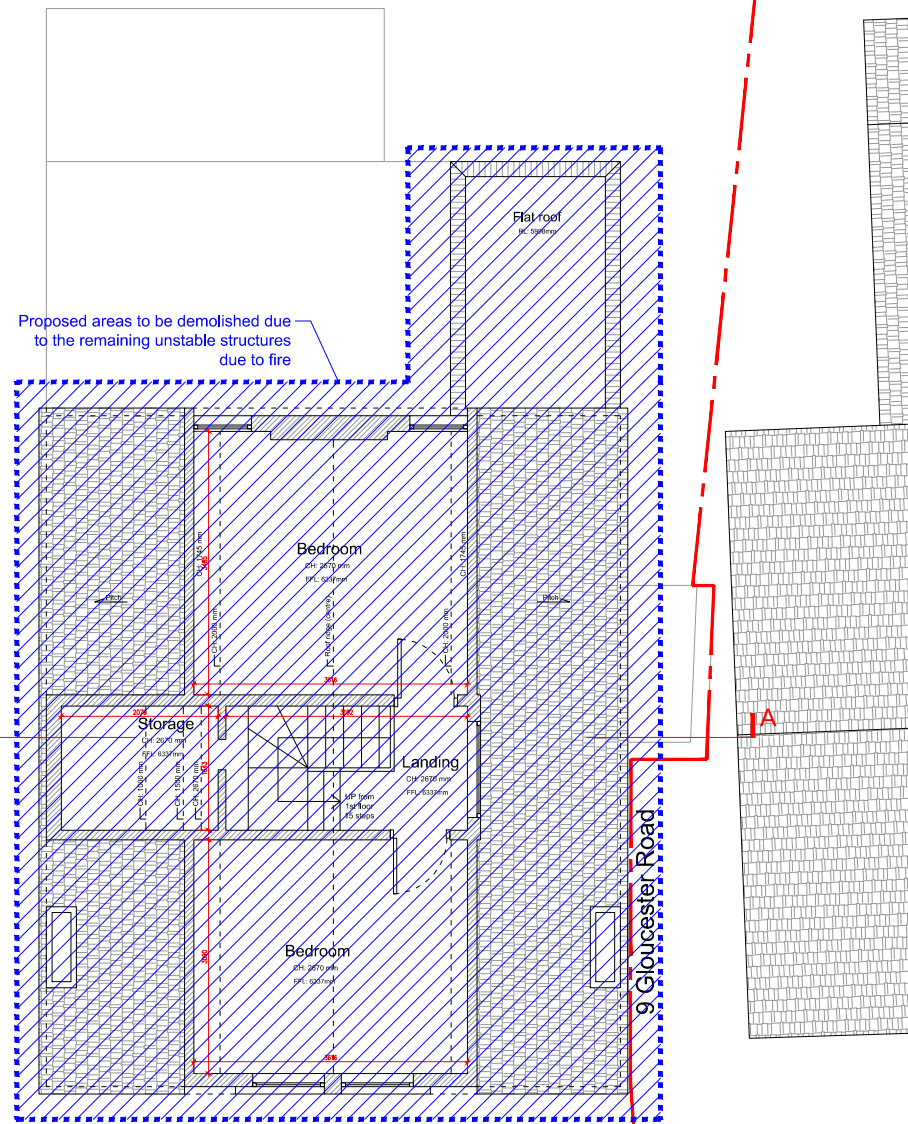
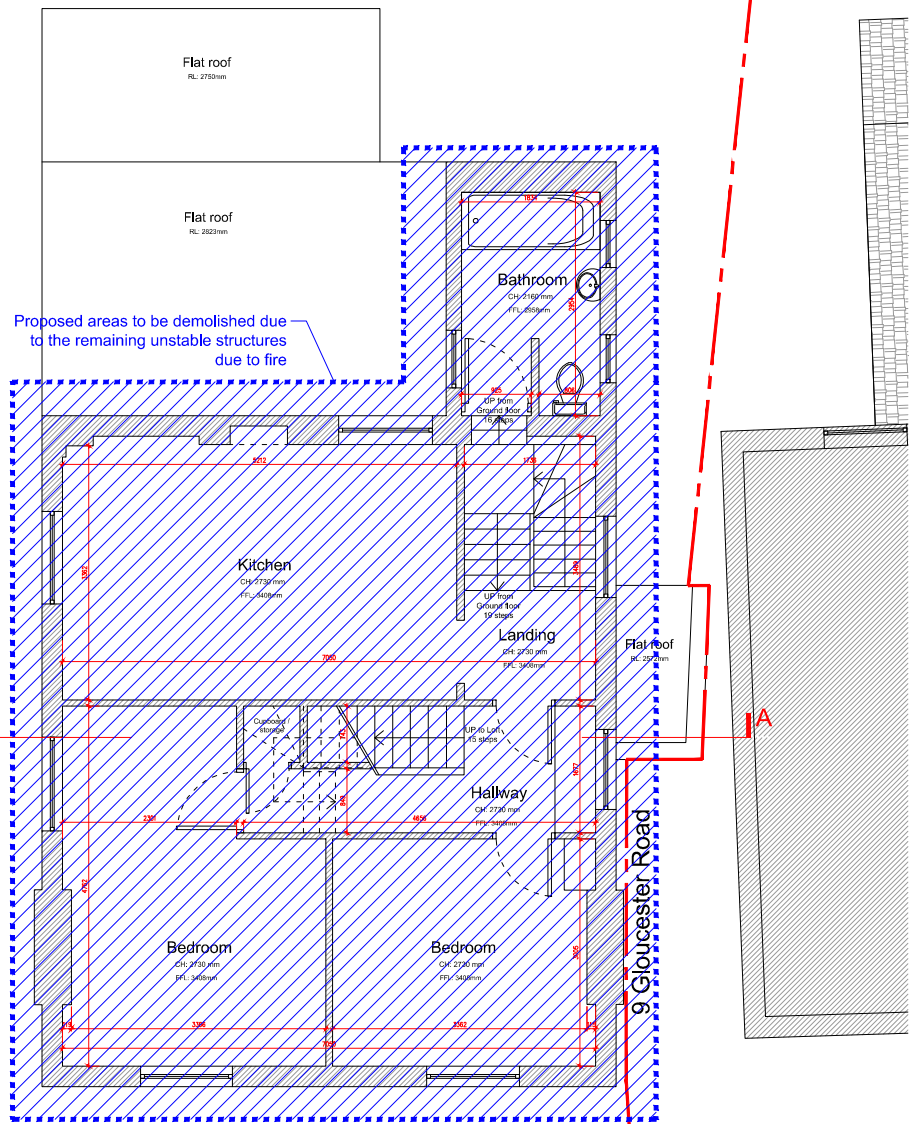
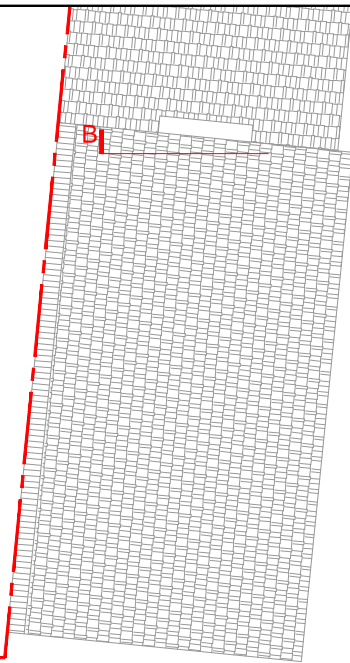

1 Proposed First floor Plan
1/100

2 Proposed Loft Plan
1/100

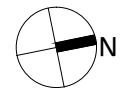

PROJECT 7 Gloucester Road, Croydon CR0 2DH		
CLIENT EAST RIVER DEVELOPMENT LIMITED		
ARCHITECTURAL CONSULTANT Office for Architectural Culture <small>Architecture Master Plan Urban Design Environment Interiors</small> <small>China Works, Black Prince Road, London SE1 7SJ, United Kingdom REGISTERED IN ENGLAND & WALES OFFICE FOR ARCHITECTURAL CULTURE LTD. NO: 7800693</small>		
ISSUED		
No.	Description	Date
A	Planning - Demolition	25/03/24
SCALE 1:100@ A3		
DRAWN BY F.L./R.W./P.B./C.P	CHECKED BY	
PROJECT NUMBER 23-1455		
ISSUE DATE 25/03/2024		
SHEET TITLE Proposed Demolition Floor Plans		
SHEET NO. 1455-PR-002		

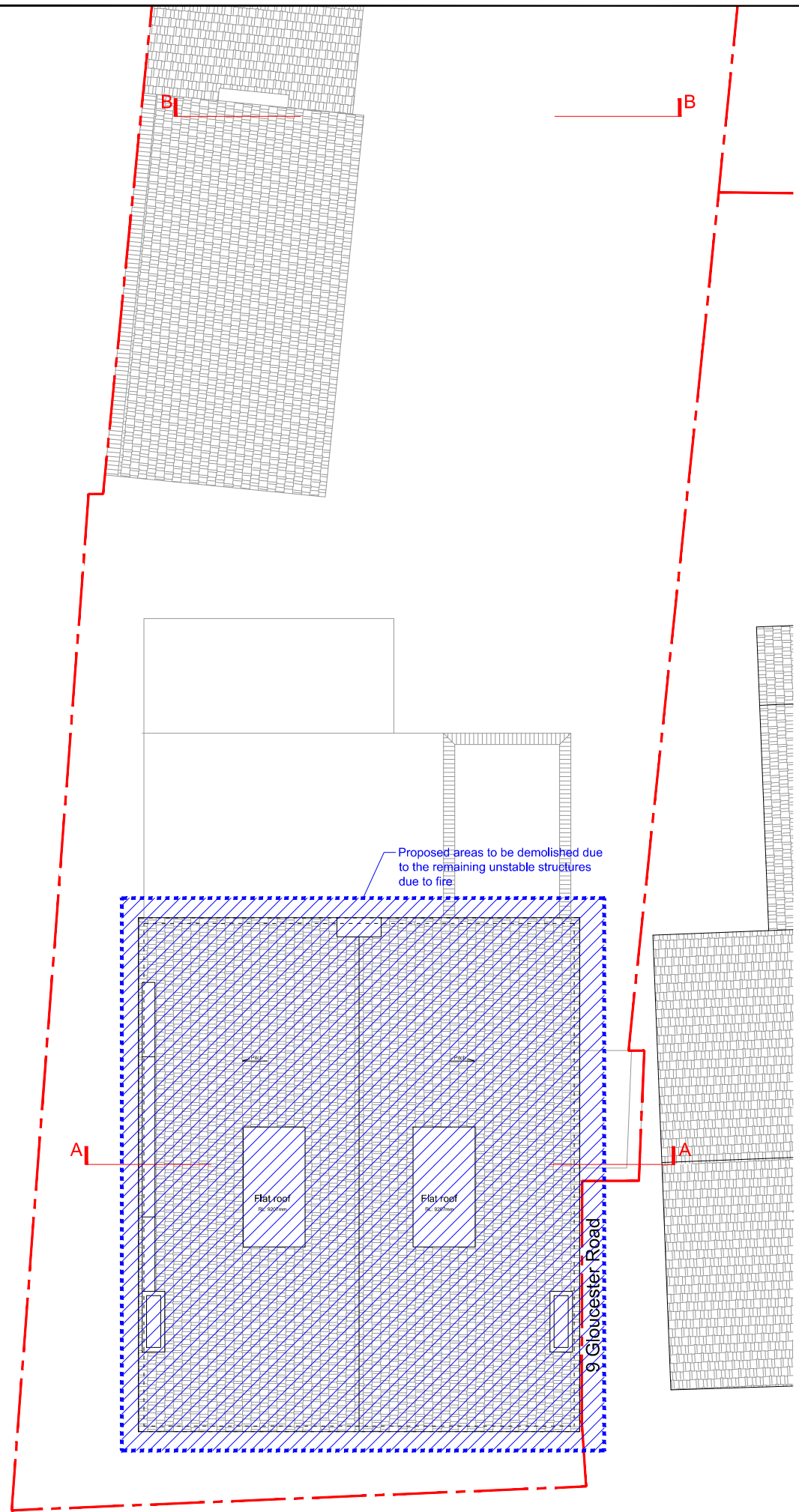

1 Proposed Roof Plan
1/100



PROJECT 7 Gloucester Road, Croydon CR0 2DH		
CLIENT EAST RIVER DEVELOPMENT LIMITED		
ARCHITECTURAL CONSULTANT Office for Architectural Culture <small>Architecture Master Plan Urban Design Environment Interiors</small> <small>China Works, Black Prince Road, London SE1 7SJ, United Kingdom REGISTERED IN ENGLAND & WALES OFFICE FOR ARCHITECTURAL CULTURE LTD. NO: 7800693</small>		
ISSUED		
No.	Description	Date
A	Planning - Demolition	25/03/24
SCALE 1:100@ A3		
DRAWN BY F.L./R.W./P.B./C.P	CHECKED BY	
PROJECT NUMBER 23-1455		
ISSUE DATE 25/03/2024		
SHEET TITLE Proposed Demolition Roof Plan		
SHEET NO. 1455-PR-003		

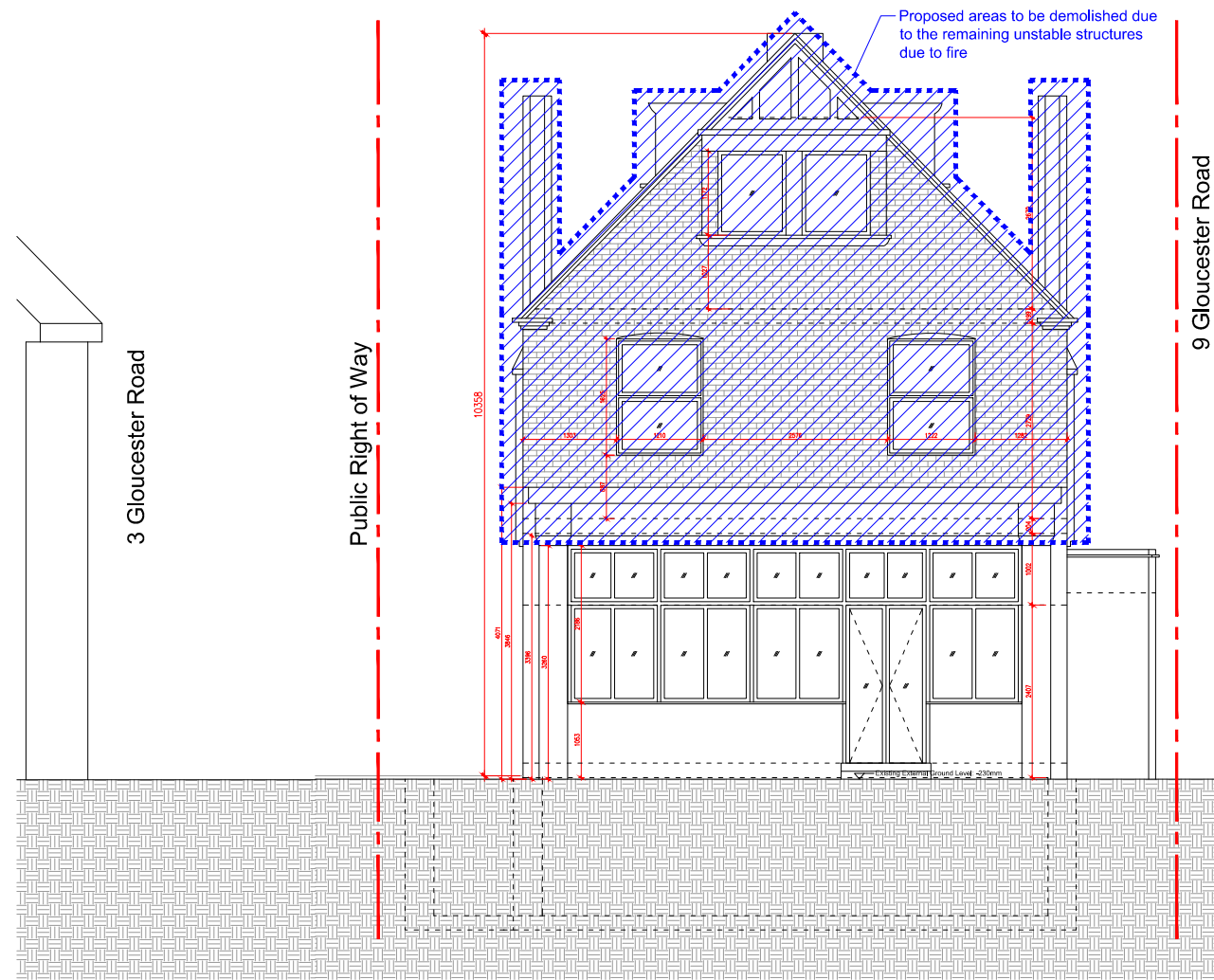

1 Proposed Front (E) Elevation
1/100

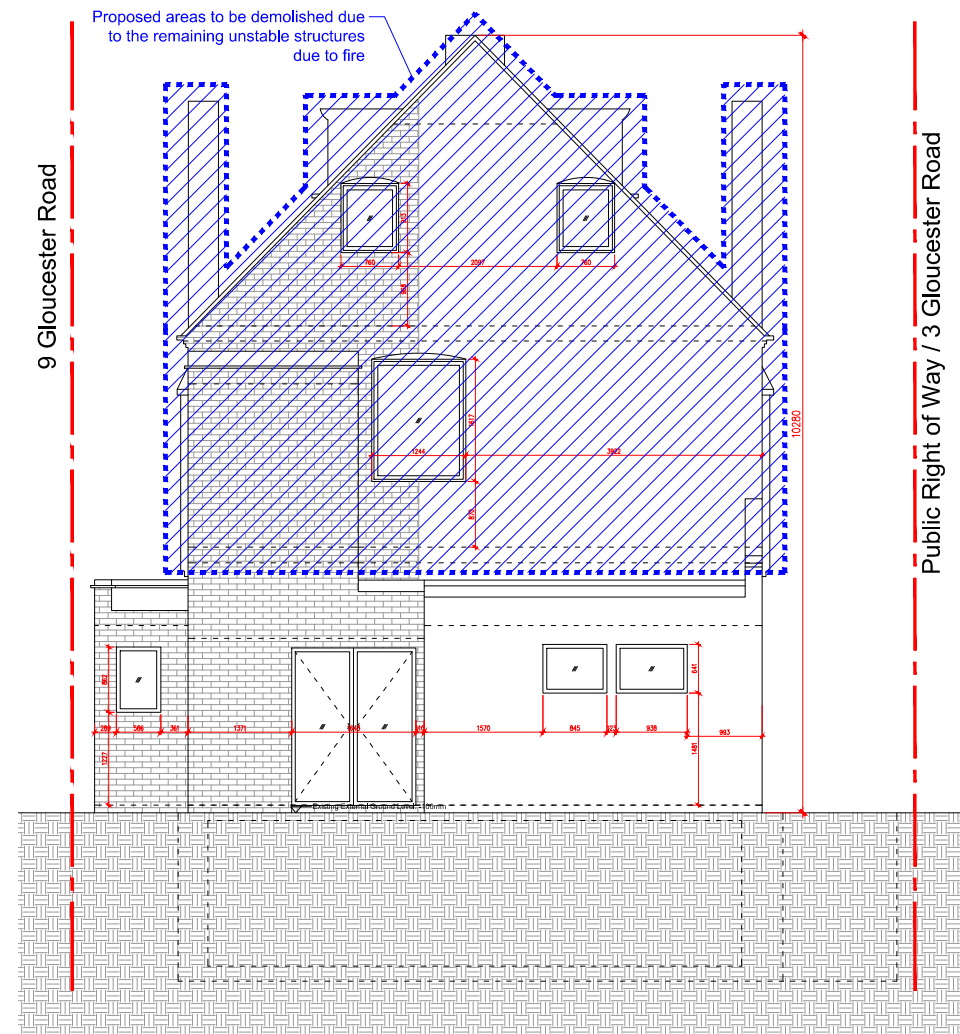

2 Proposed Rear (W) Elevation
1/100



PROJECT		
7 Gloucester Road, Croydon CR0 2DH		
CLIENT		
EAST RIVER DEVELOPMENT LIMITED		
ARCHITECTURAL CONSULTANT		
Office for Architectural Culture <small>Architecture Master Plan Urban Design Environment Interiors</small>		
<small>China Works, Black Prince Road, London SE1 7SJ, United Kingdom REGISTERED IN ENGLAND & WALES OFFICE FOR ARCHITECTURAL CULTURE LTD. NO: 7600693</small>		
ISSUED		
No.	Description	Date
A	Planning - Demolition	25/03/24
SCALE		
1:100@ A3		
DRAWN BY		CHECKED BY
F.L./R.W./P.B./C.P		
PROJECT NUMBER		
23-1455		
ISSUE DATE		
25/03/2024		
SHEET TITLE		
Proposed Demolition Elevations		
SHEET NO.		
1455-PR-004		

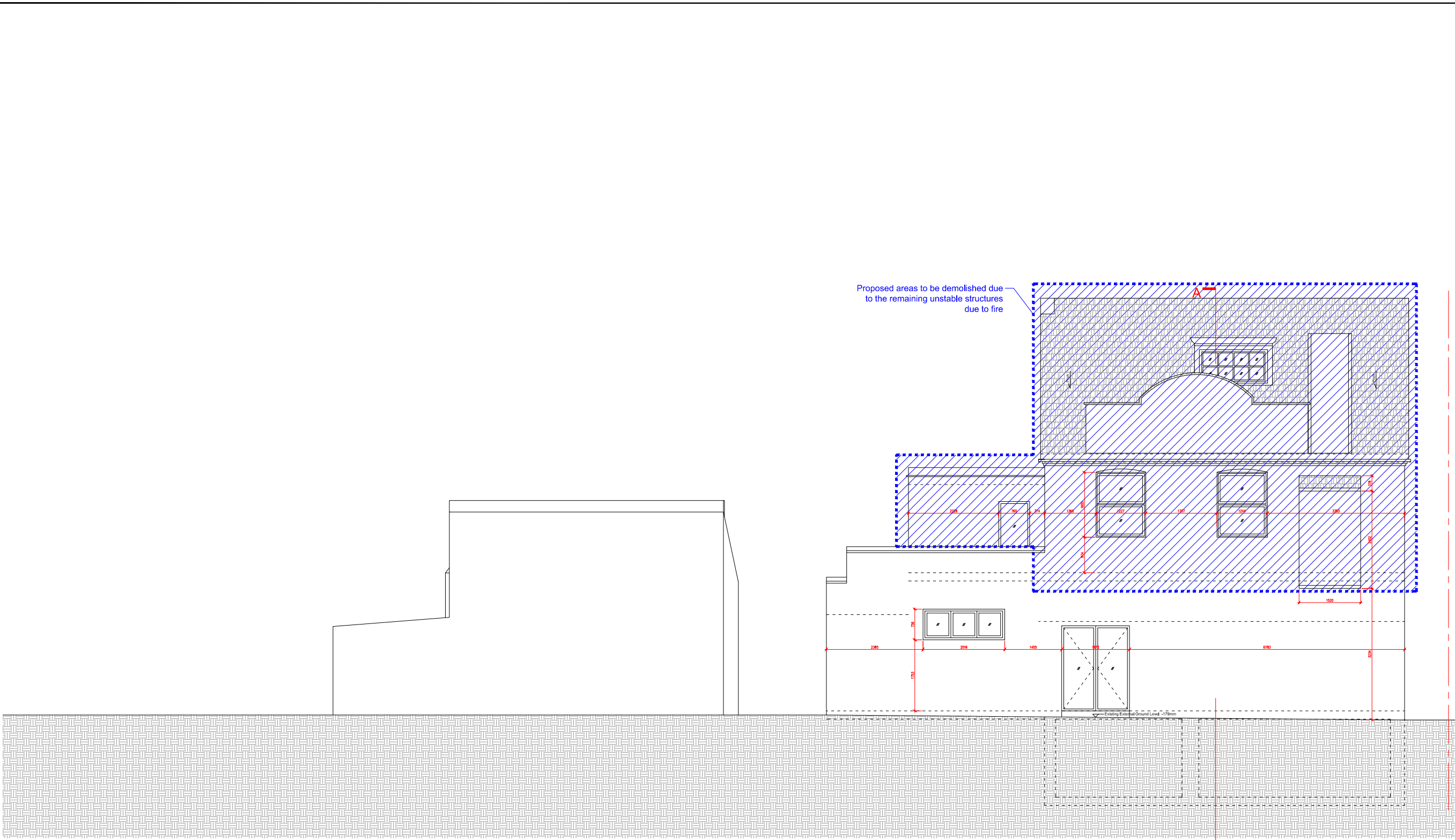

Proposed areas to be demolished due to the remaining unstable structures due to fire

1 Proposed Side (S) Elevation
1/100

PROJECT 7 Gloucester Road, Croydon CR0 2DH		
CLIENT EAST RIVER DEVELOPMENT LIMITED		
ARCHITECTURAL CONSULTANT Office for Architectural Culture <small>Architecture Master Plan Urban Design Environment Interiors</small> <small>China Works, Black Prince Road, London SE1 7SJ, United Kingdom REGISTERED IN ENGLAND & WALES OFFICE FOR ARCHITECTURAL CULTURE LTD. NO: 7800693</small>		
ISSUED		
No.	Description	Date
A	Planning - Demolition	25/03/24
SCALE 1:100@ A3		
DRAWN BY F.L./R.W./P.B./C.P		CHECKED BY
PROJECT NUMBER 23-1455		
ISSUE DATE 25/03/2024		
SHEET TITLE Proposed Demolition Elevations		
SHEET NO. 1455-PR-005		



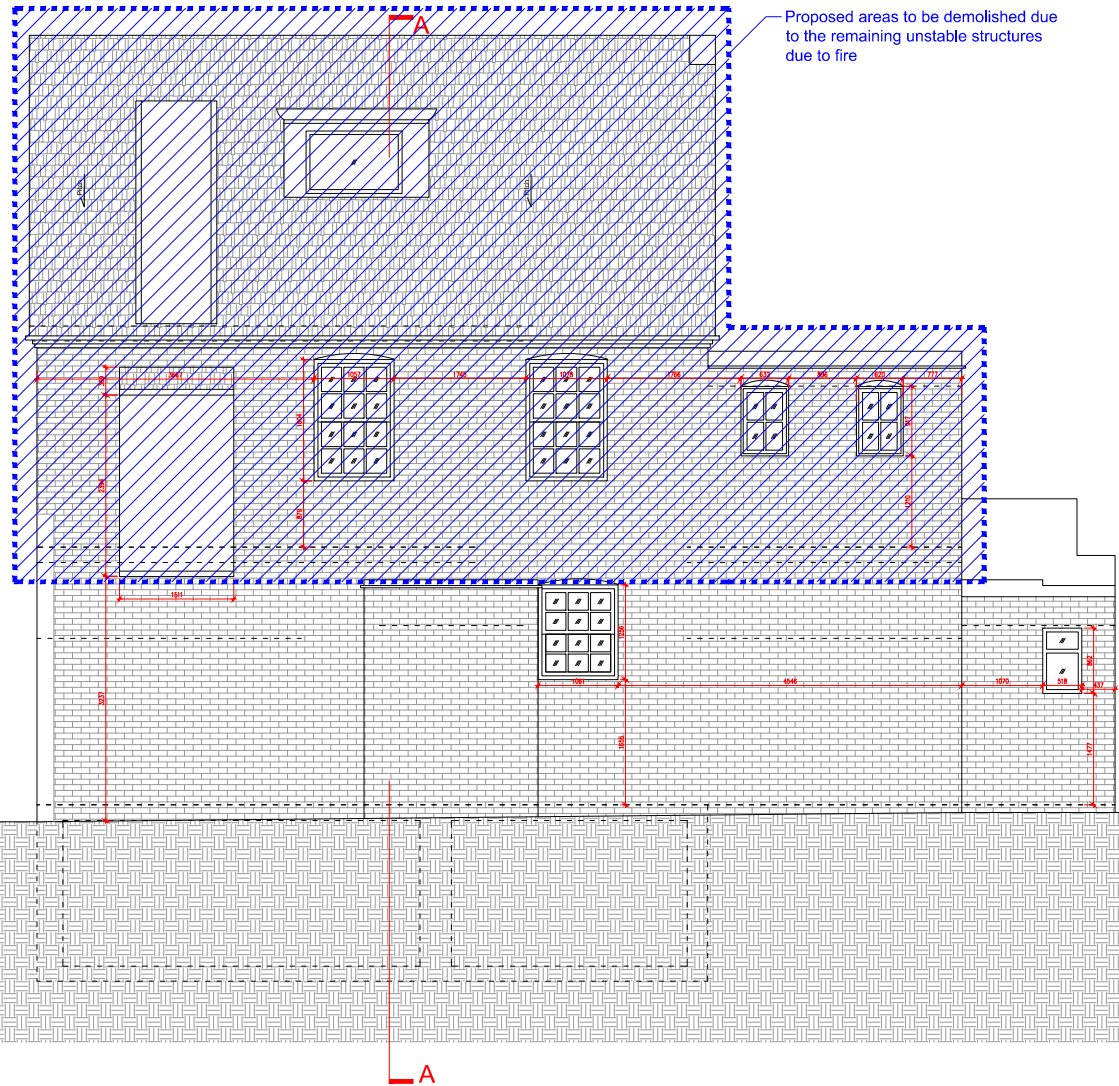

Proposed areas to be demolished due to the remaining unstable structures due to fire

1 Proposed Side (N) Elevation
1/100



PROJECT 7 Gloucester Road, Croydon CR0 2DH		
CLIENT EAST RIVER DEVELOPMENT LIMITED		
ARCHITECTURAL CONSULTANT Office for Architectural Culture <small>Architecture Master Plan Urban Design Environment Interiors</small> <small>China Works, Black Prince Road, London SE1 7SJ, United Kingdom REGISTERED IN ENGLAND & WALES OFFICE FOR ARCHITECTURAL CULTURE LTD. NO: 7800693</small>		
ISSUED		
No.	Description	Date
A	Planning - Demolition	25/03/24
SCALE 1:100@ A3		
DRAWN BY F.L./R.W./P.B./C.P.		CHECKED BY
PROJECT NUMBER 23-1455		
ISSUE DATE 25/03/2024		
SHEET TITLE Proposed Demolition Elevations		
SHEET NO. 1455-PR-006		

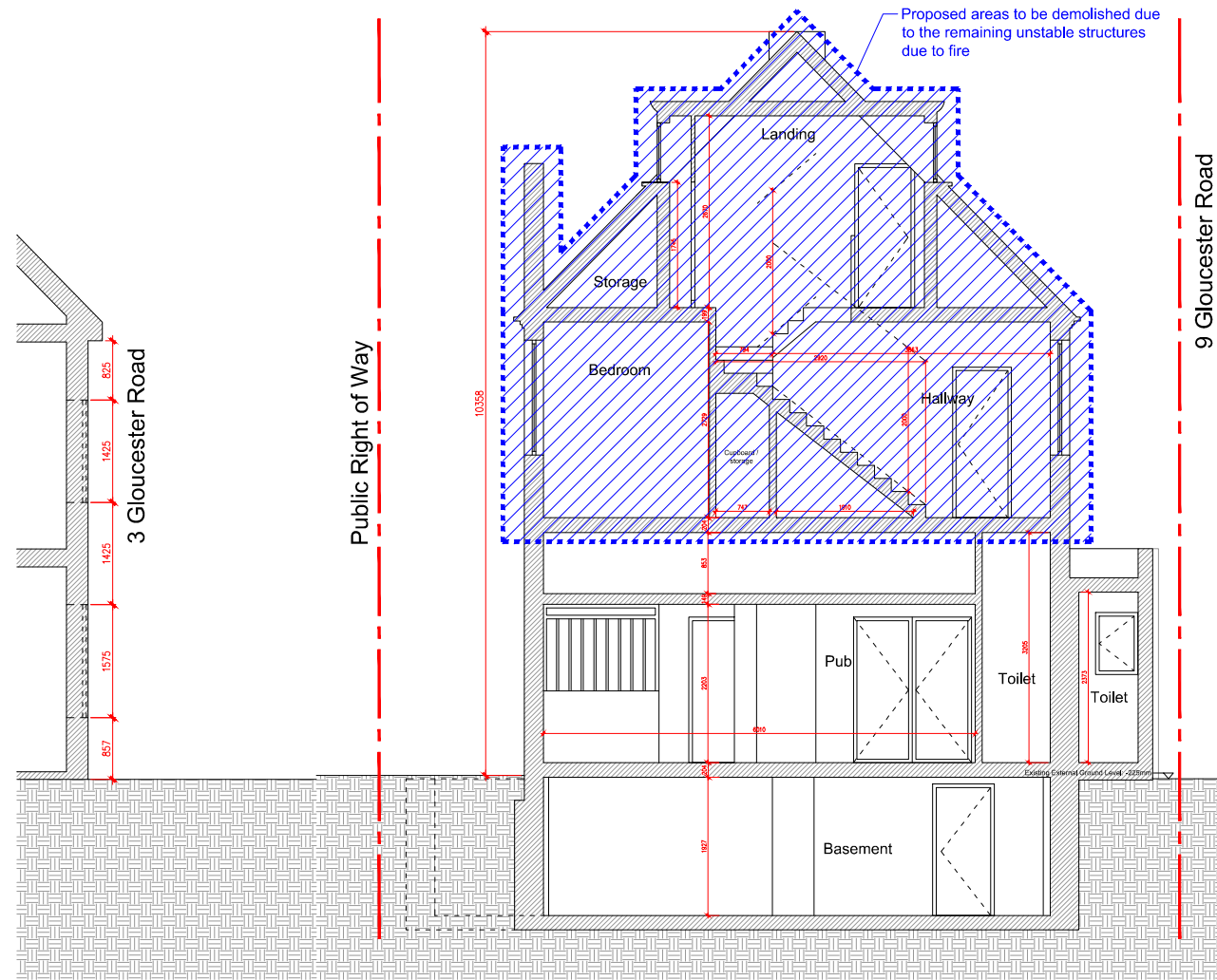

1 Proposed Section AA
1/100

PROJECT
7 Gloucester Road,
Croydon CR0 2DH

CLIENT
EAST RIVER DEVELOPMENT
LIMITED

ARCHITECTURAL CONSULTANT
Office for Architectural Culture
Architecture | Master Plan | Urban Design | Environment | Interiors
China Works, Black Prince Road, London SE1 7SJ, United Kingdom
REGISTERED IN ENGLAND & WALES OFFICE FOR ARCHITECTURAL
CULTURE LTD. NO: 7800693

ISSUED		
No.	Description	Date
A	Planning - Demolition	25/03/24

SCALE
1:100@ A3

DRAWN BY
F.L./R.W./P.B./C.P

CHECKED BY

PROJECT NUMBER
23-1455

ISSUE DATE
25/03/2024

SHEET TITLE
Proposed Demolition
Section

SHEET NO.
1455-PR-007