

These drawings and designs and the copyright thereof are the property of the Architect and must not be copied or retained without the written permission of the Architect



Rev	Date	Description	Init
A	9/23	Updated to pre-agree response/OS issue	DA
B	10/23	Hatching/colour updates/client issue	DA
C	11/23	Height increase to 2 storey block	DA
D	12/23	Height increase to 3 storey, landscape update	DA
E	01/24	Proposed East Window/Curtain Walling Updated	CLCC
F	03/24	Stone window head added to east window	DA



PROPOSED EAST ELEVATION

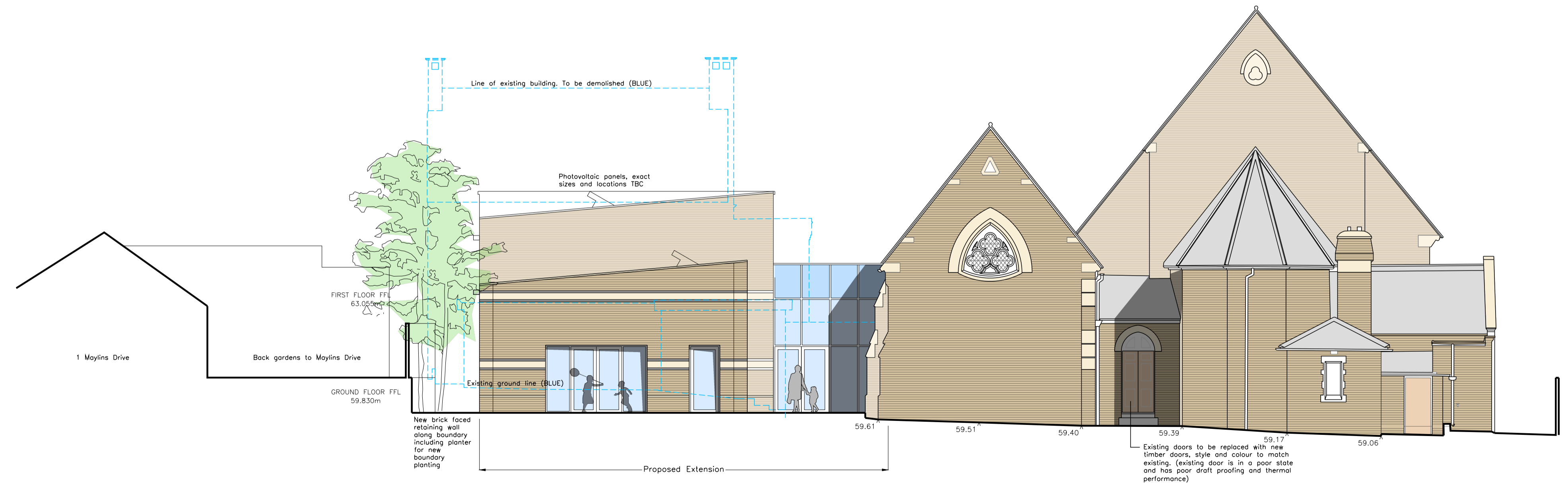

PROPOSED WEST ELEVATION

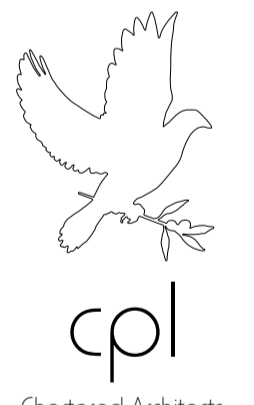

Chartered Architects
 Unit 188, Pacific House, Sovereign Harbour Innovation Park,
 1 Easter Island Place, Eastbourne, East Sussex, BN23 6FA
 Tel 01323 469000 E-mail: admin@cplarchitects.co.uk
 Web: www.cplarchitects.co.uk

project name
**SAWBRIDGEWORTH
 EVANGELICAL
 CONGREGATIONAL CHURCH
 LONDON RD**

drawing title
**PROPOSED ELEVATIONS
 EAST AND WEST**

date	scale
DEC '22	1:100
drawn	checked
DA	-

project number drawing number revision
SECC.20 /120 F

Copyright © 2021 Cpl Chartered Architects. All rights reserved.