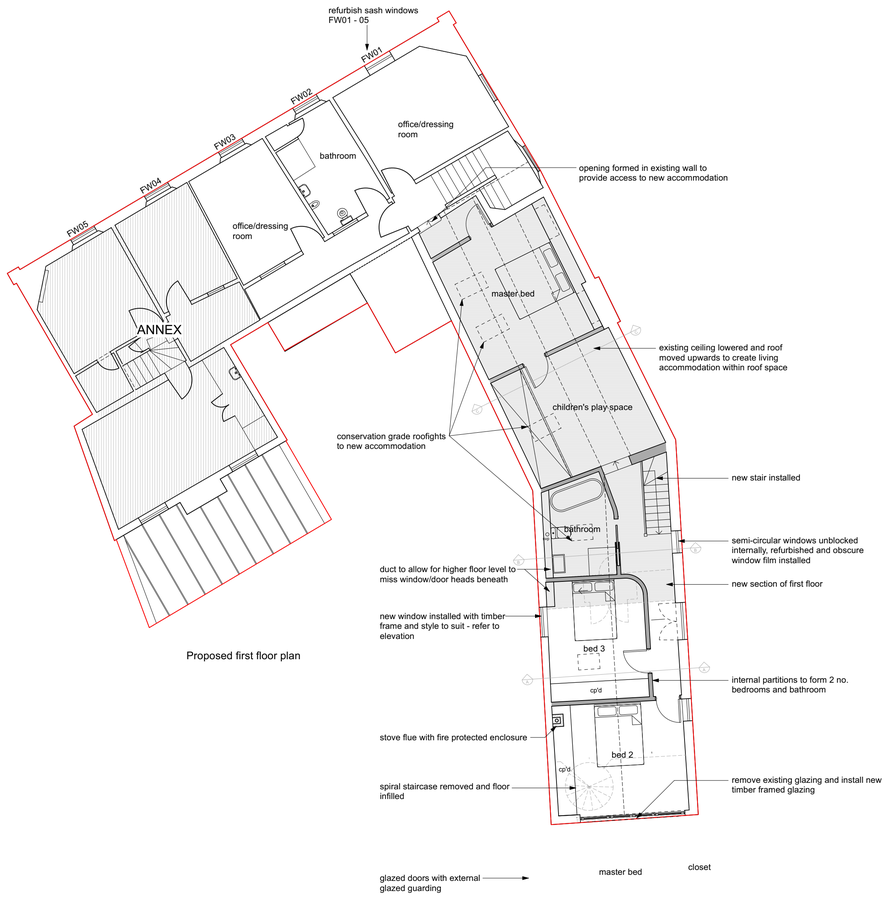

Proposed first floor plan

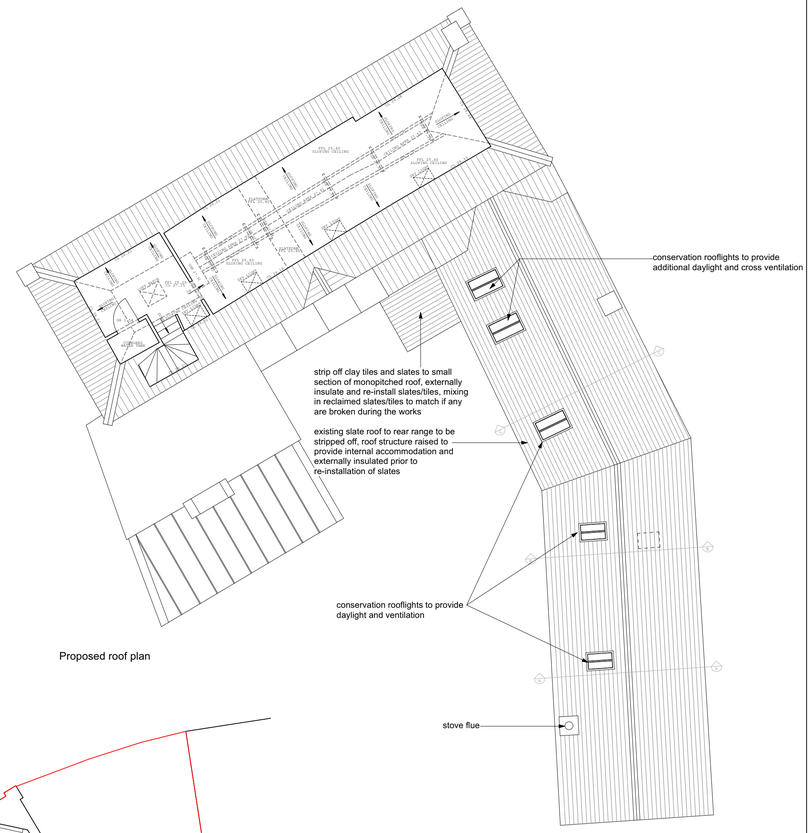

Proposed roof plan

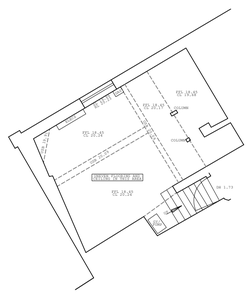

Proposed basement plan

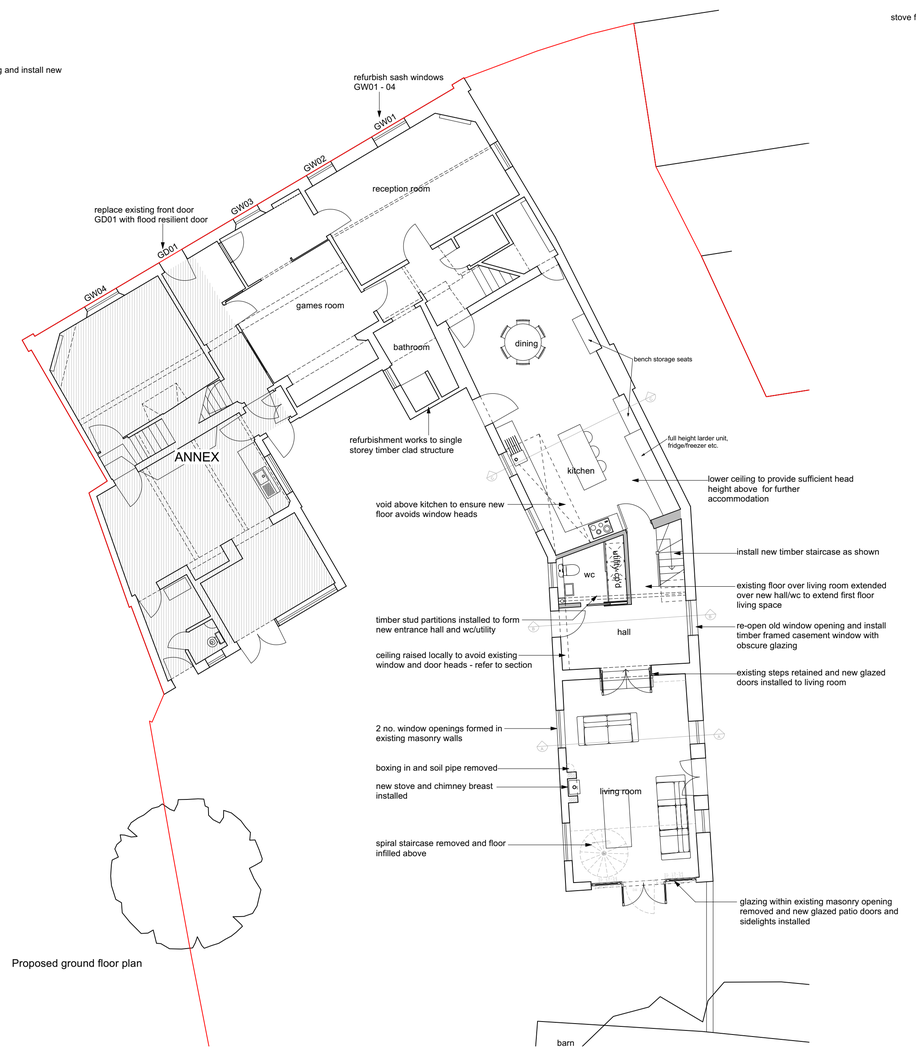

Proposed ground floor plan

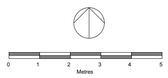

Rev	Date	Note
B	13 02 24	Amendments following PO/CO comments
A	25 04 23	Amendments following client comments

Purpose of Issue: Planning & LBC Application

Alison Akester Architects
1 RIDGEWAY, LITTLE HADHAM, WARE, SG11 2BT
Tel: 07914 676114
E: alison@aakarchitects.co.uk

Client:

Project: Proposed Extension & Internal Alterations
The Angel, Stortford Rd, Little Hadham,
SG11 2DG

Drawing No: NNS122_03B

Drawing Title: Proposed Floor Plans

Scale: 1:100 @ A1 **Date:** 30/03/2023