

Main house - north elevation

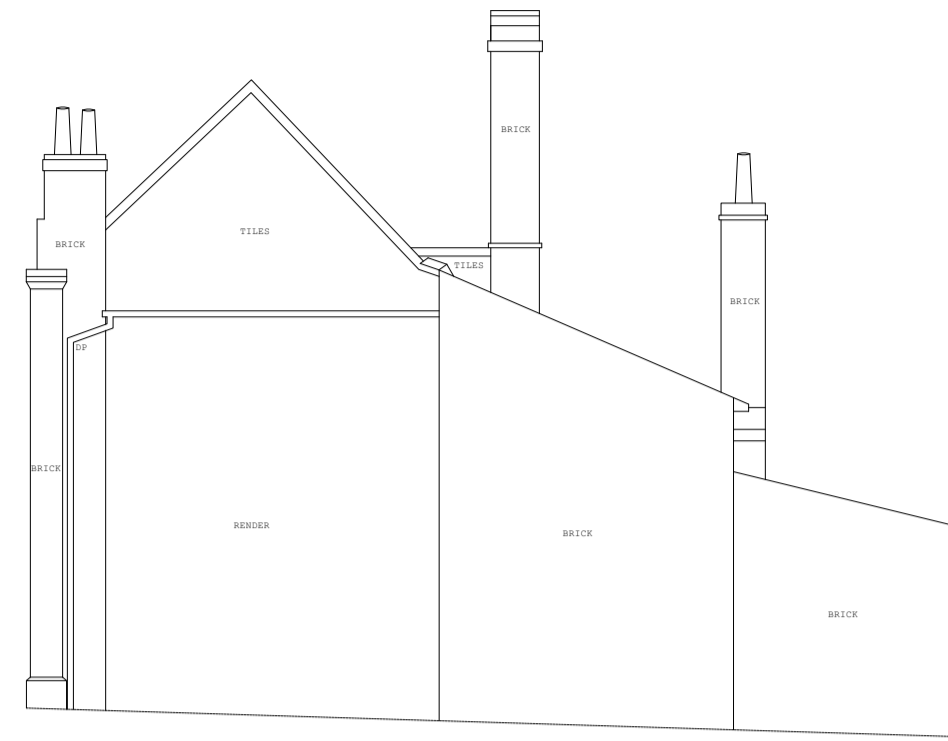

Main house - west elevation

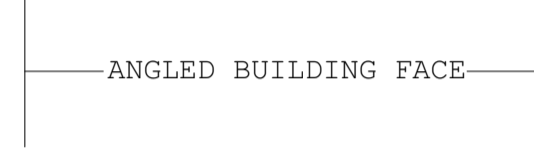

Main house - south elevation

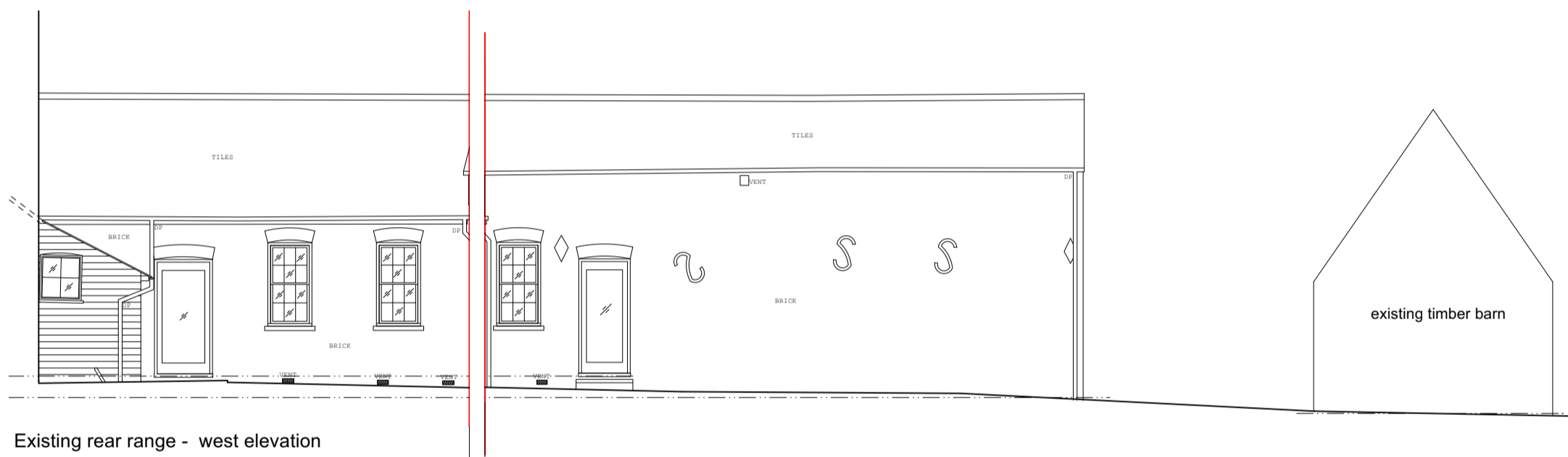

Existing rear range - west elevation

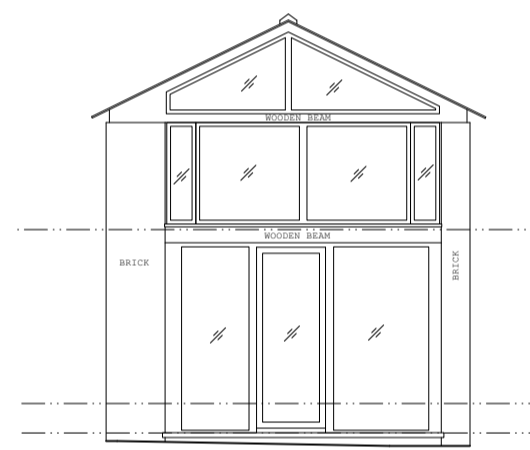

Existing rear range - south elevation

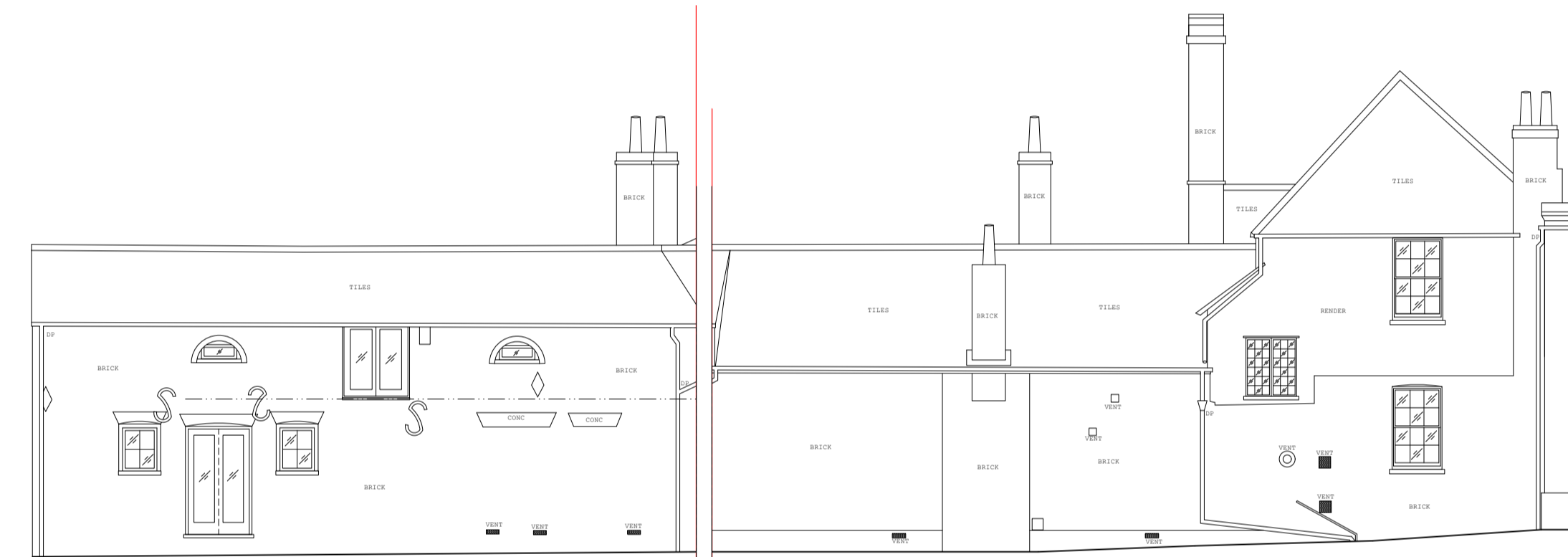

Existing east elevation

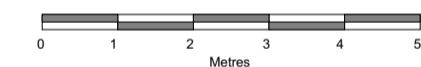

EXISTING ELEVATIONS - SCALE 1:100

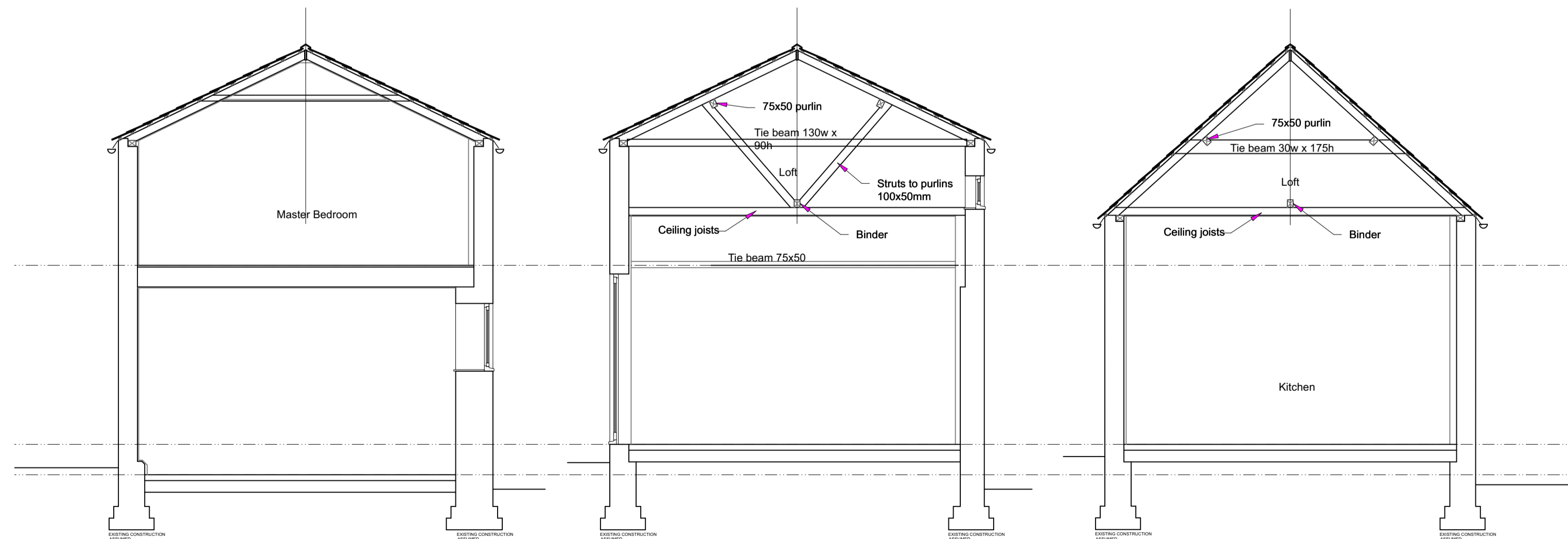

Existing section A-A

Existing section B-B

Existing section C-C

EXISTING SECTIONS - SCALE 1:50

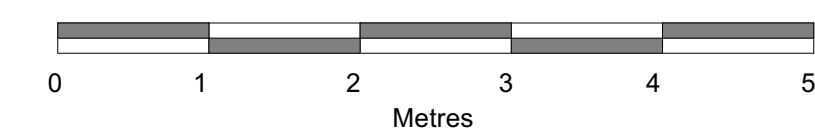

Rev	Date	Note
A	19 03 24	Dr/Win numbers added to front elevation

Purpose of Issue: Planning & LBC Application

Alison Akester Architects
 1 RIDGEWAY, LITTLE HADHAM, WARE, SG11 2BT
 Tel: 07914 676114
 E: alison@aakarchitects.co.uk



Client:

Project: Proposed Extension & Internal Alterations
 The Angel, Stortford Rd, Little Hadham,
 SG11 2DG

Drawing No: NNS122_02A

Drawing Title: Existing Elevations/Sections

Scale: 1:100/1:50 @ A1 **Date:** 30/03/2023