

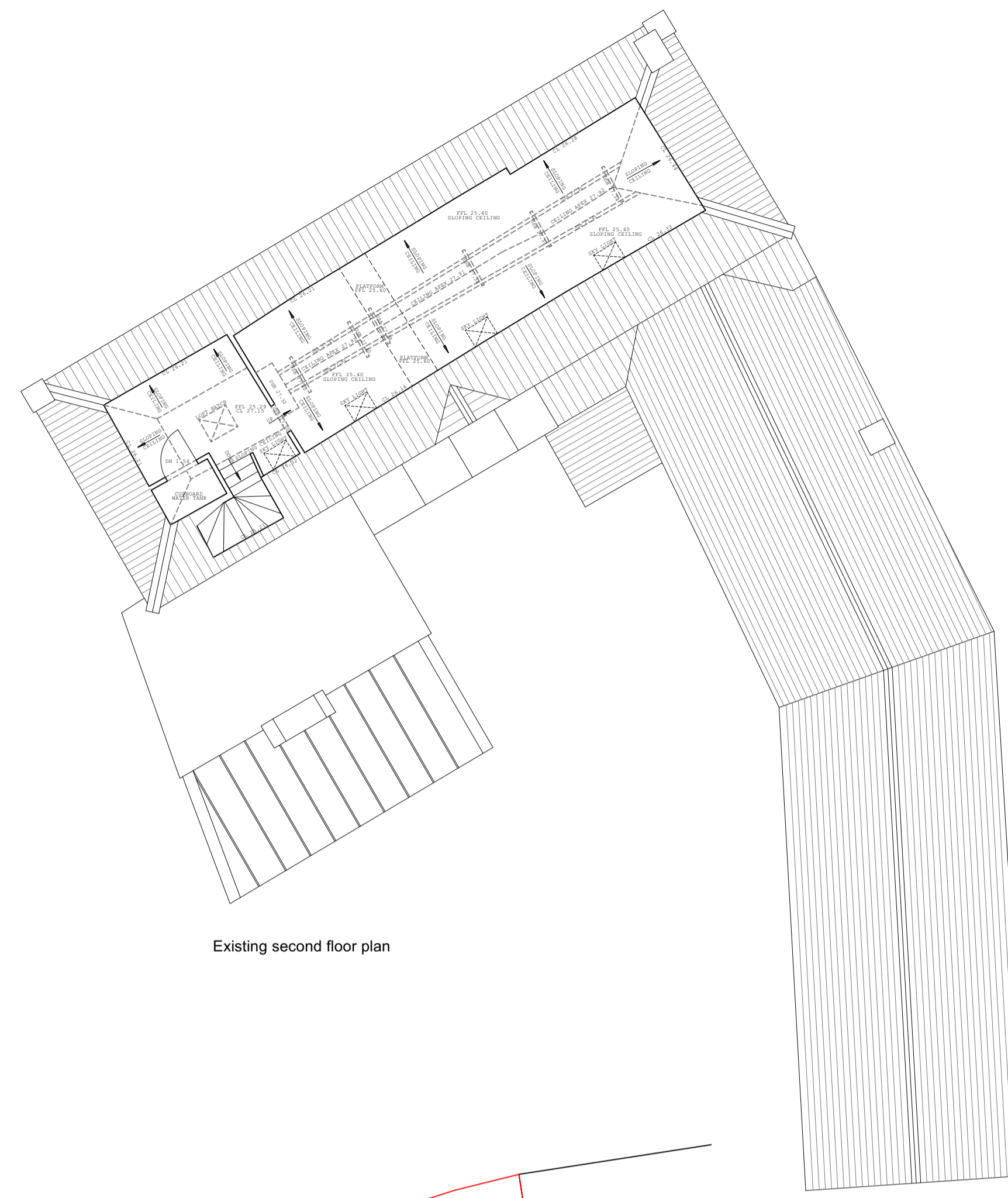

Existing first floor plan

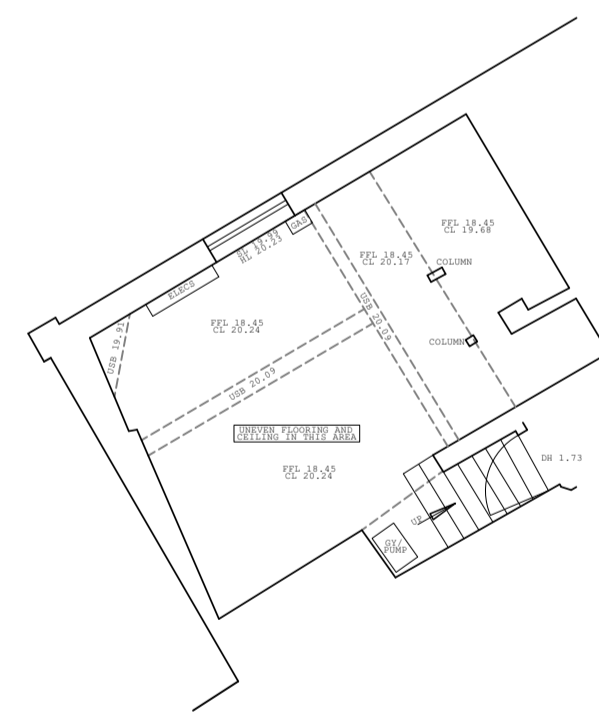

Existing second floor plan



Existing basement plan



Existing ground floor plan

Rev	Date	Note
B	14 03 24	En-suite added to first floor range. Red boundary amended. Annex added.
A	13 11 23	Red boundary amended

Purpose of Issue: Planning & LBC Application

Alison Akester Architects
 1 RIDGEWAY, LITTLE HADHAM, WARE, SG11 2BT
 Tel: 07914 676114
 E: alison@aakarhitects.co.uk

Client:

Project: Proposed Extension & Internal Alterations
 The Angel, Stortford Rd, Little Hadham,
 SG11 2DG

Drawing No: NNS122_01B

Drawing Title: Existing Floor Plans

Scale: 1:100 @ A1 **Date:** 30/03/2023