

PROPOSED ELEVATIONS - SCALE 1:100

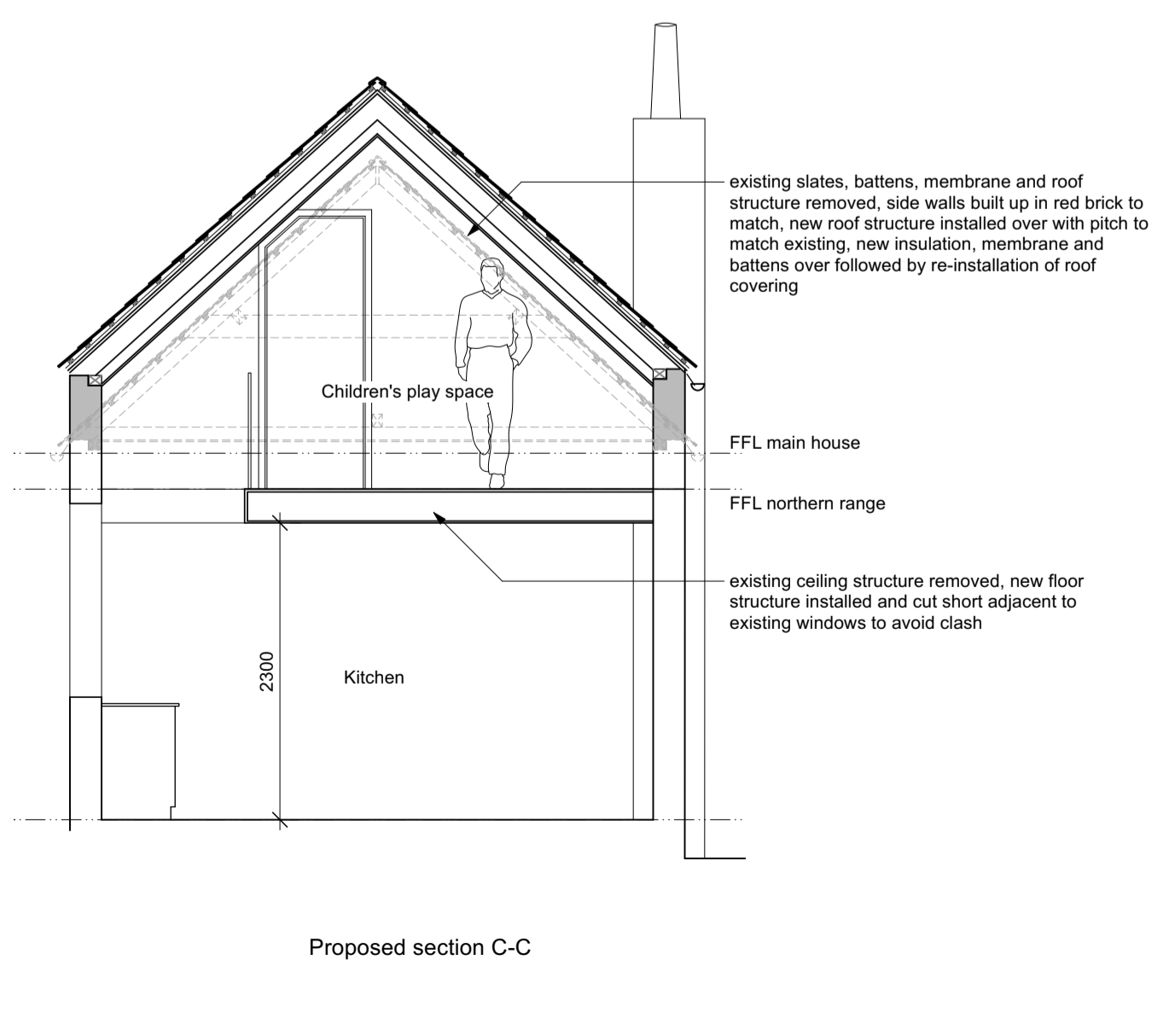

PROPOSED SECTIONS - SCALE 1:50

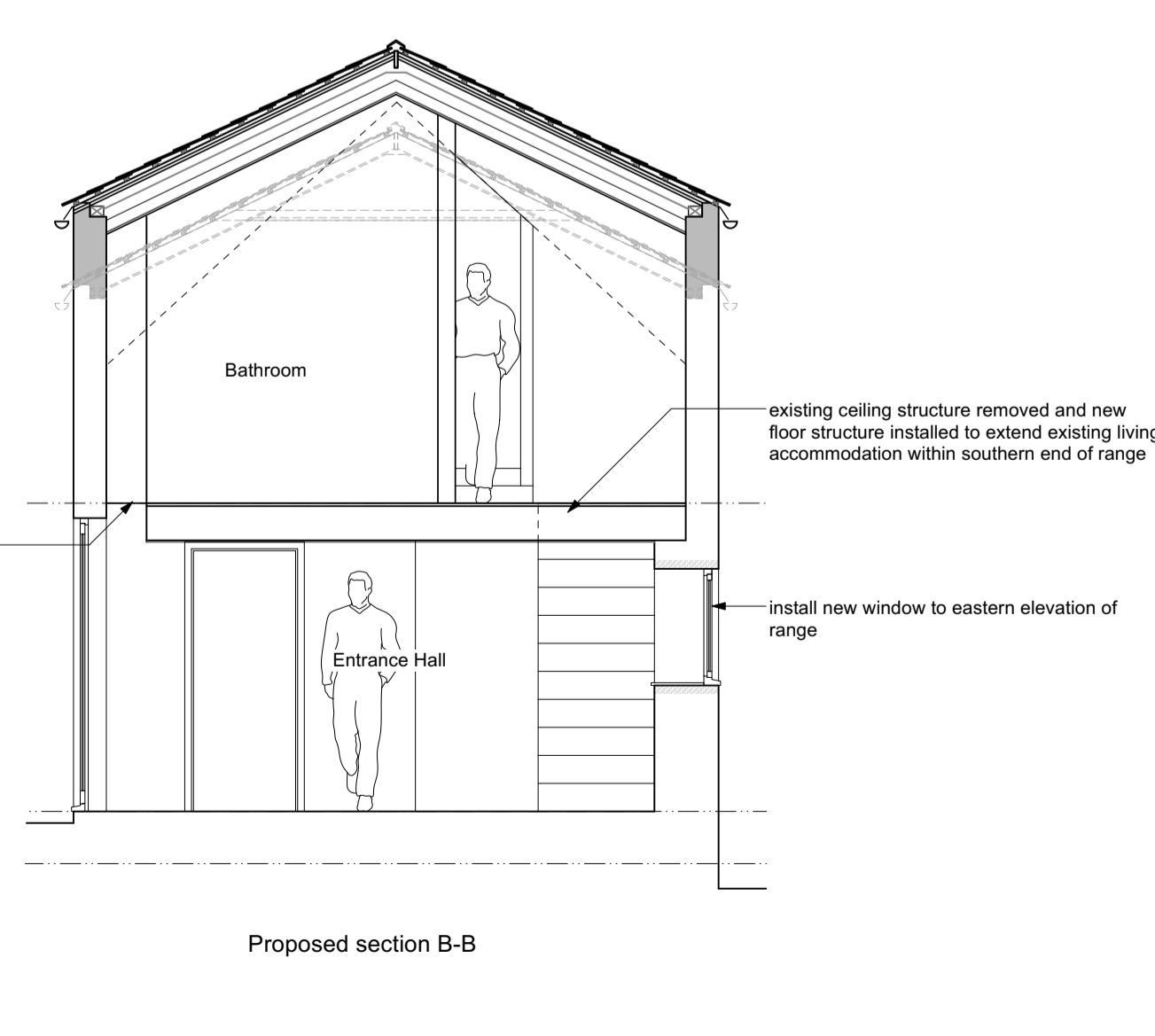
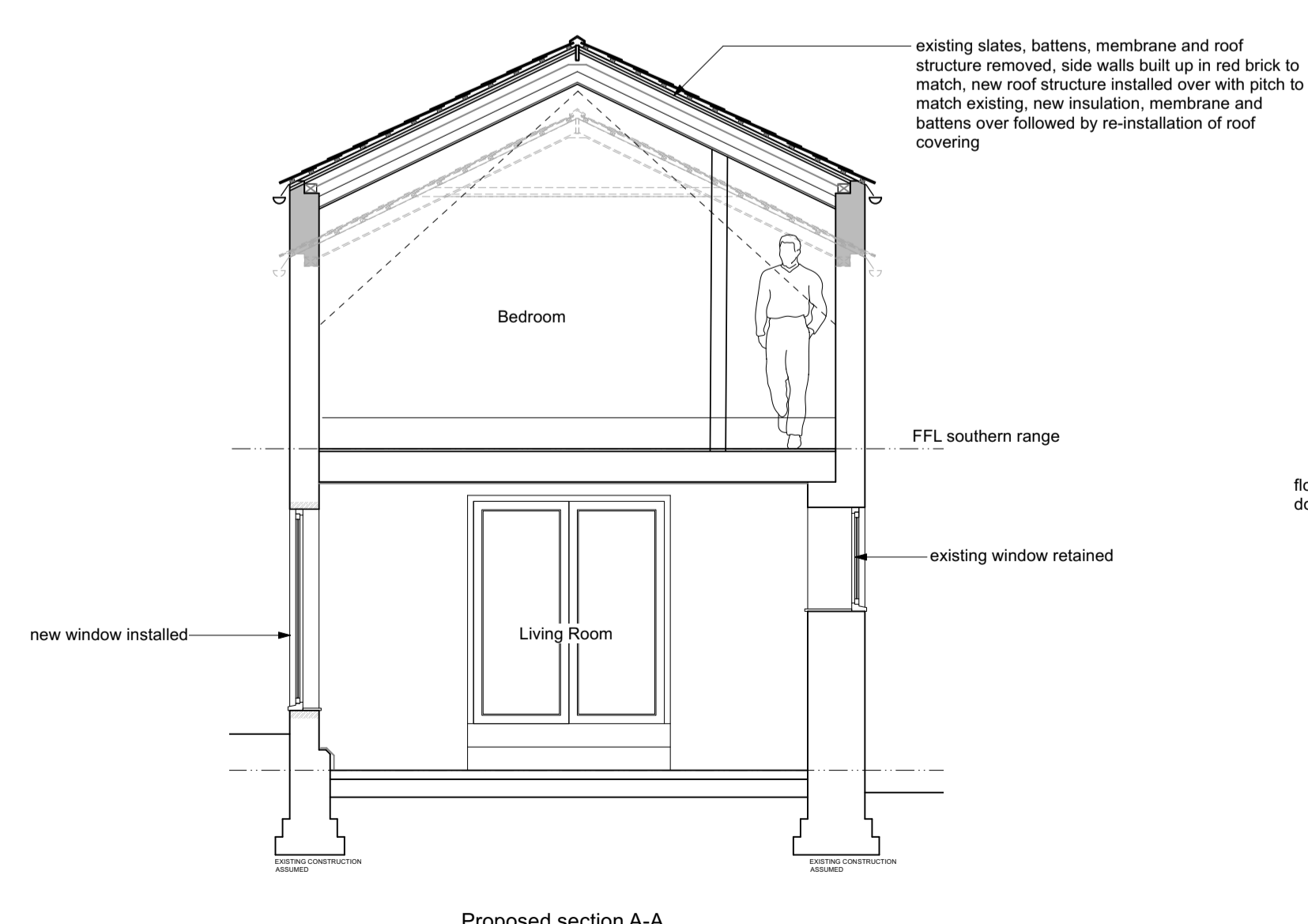
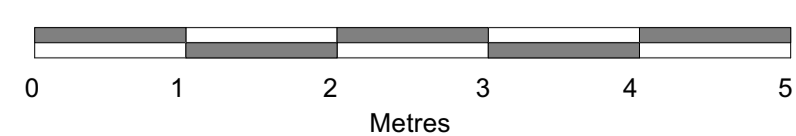

Rev	Date	Note
C	19 03 24	Door/window notes to front elevation
B	13 02 24	Amendments following PO/CO comments
A	25 04 23	Amendments following client comments

Purpose of issue: Planning & LBC Application

Alison Akester Architects
 1 RIDGEWAY, LITTLE HADHAM, WARE, SG11 2BT
 Tel: 07914 676114
 E: alison@aakarchitects.co.uk

Client:

Project: Proposed Extension & Internal Alterations
 The Angel, Stortford Rd, Little Hadham,
 SG11 2DG

Drawing No: NNS122_04C

Drawing Title: Proposed Elevations/Sections

Scale: 1:100/1:50 @ A1 Date: 30/03/2023