

Proposed Block Plan
scale 1:500



Location Plan
scale 1:1250



Proposed Ground Floor Plan

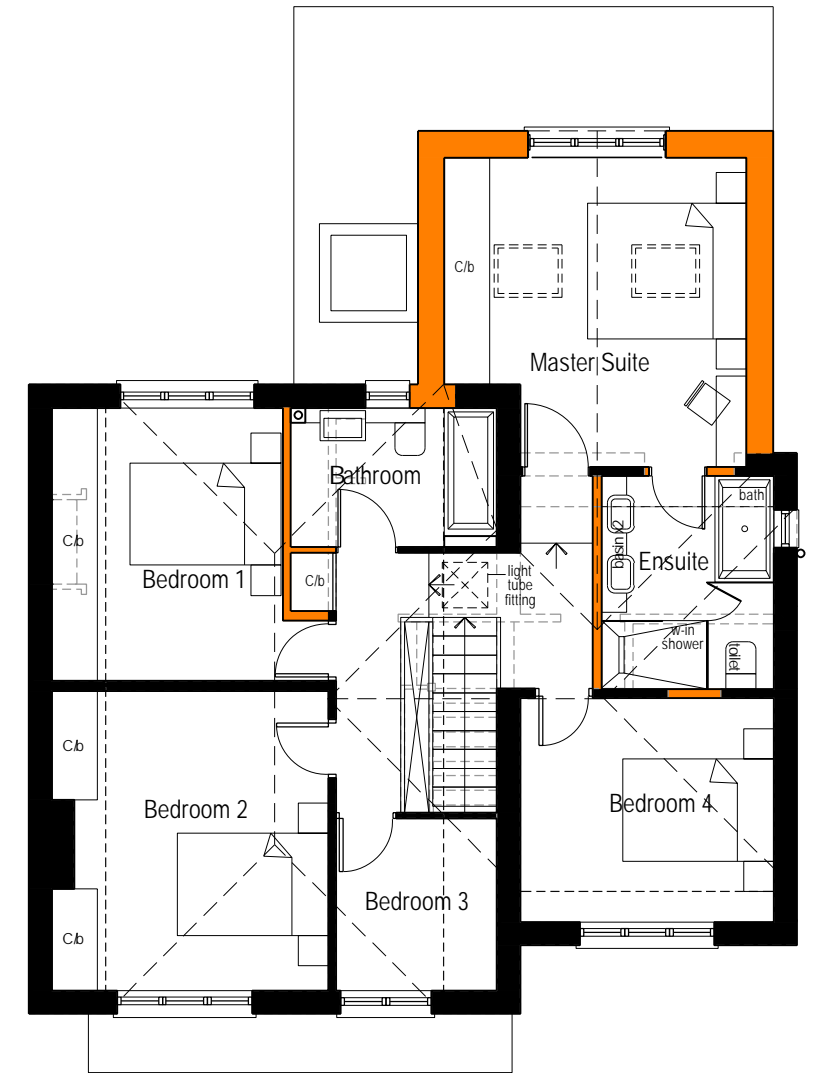

Proposed 1st Floor Plan



Project
PROPOSED TWO STOREY REAR EXTENSION AND ALTERATIONS

Location
215 Stansted Road, Bishop's Stortford, Herts CM23 2AP

cont ent
proposed floors, block and location plans

client
[REDACTED]

Notes

date
03.24

scale
1:100

drawing No.
201.03A

drawn by

format
a3

15 bowker close, newport, essex cb11 3bq- uk - t. 01799 541066 - 2p@2pstudio.com

1 2 3 1:100

- NB. 1. This drawing is an approximate representation of the building named in the title block. All efforts have been made to obtain a close representation of this building and its surroundings.
 2. Measurements taken where done by hand and errors may occur during the measurement or when transferring the measurements to CAD.
 3. These drawings should be read in conjunction with the proposed scheme and should be used only in the process to obtain Planning or Building Regulations approval and for quoting purposes only and no warranty can be given on its precision.
 4. Any discrepancies/errors should be notified and corrected before shopping or manufacture of any elements of the project.
 5. Dimensions have been taken and drawn in millimetres at scales as indicated in the title block