

ALL DIMENSIONS TO BE CONFIRMED ON SITE PRIOR TO CONSTRUCTION

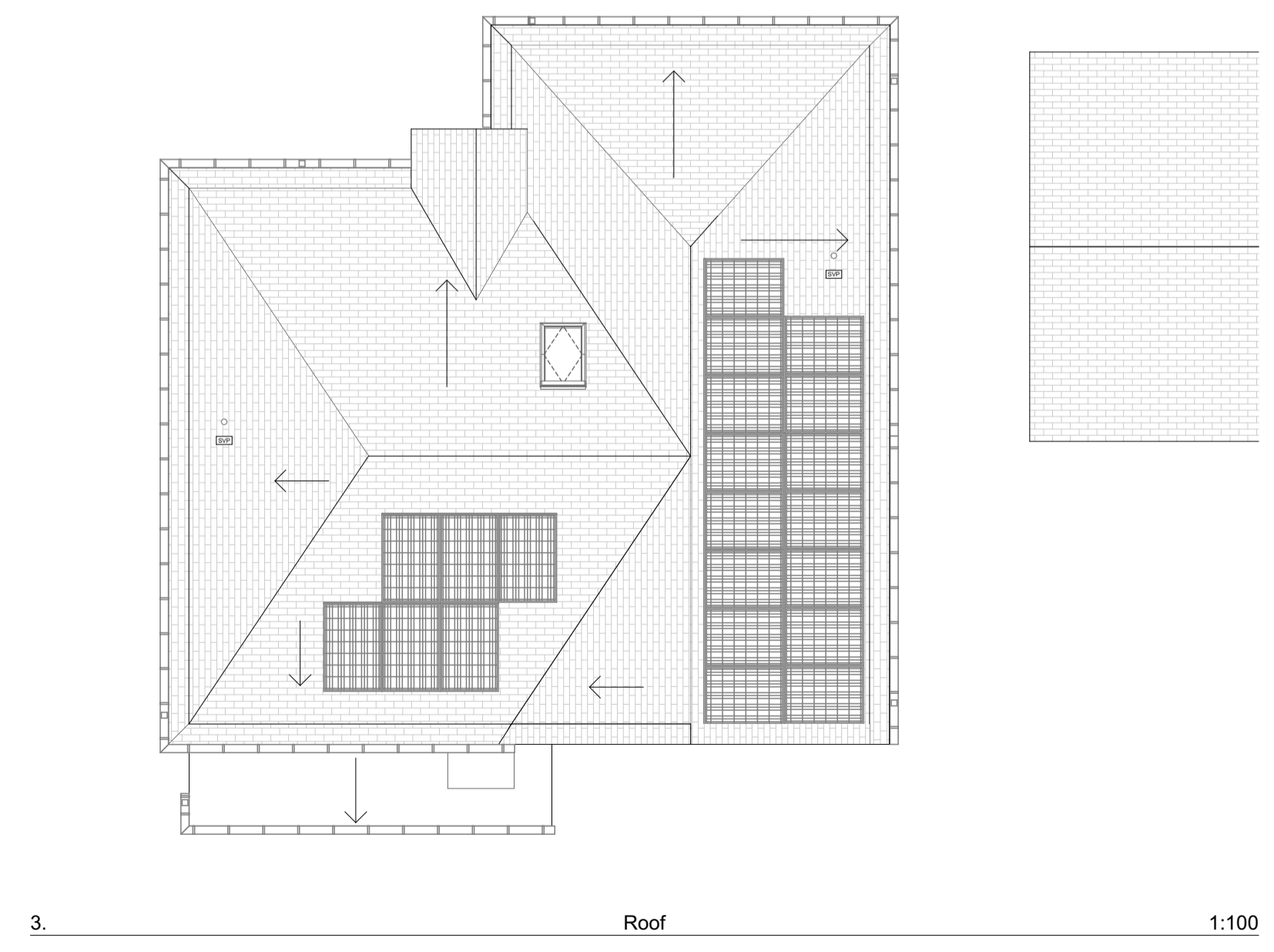
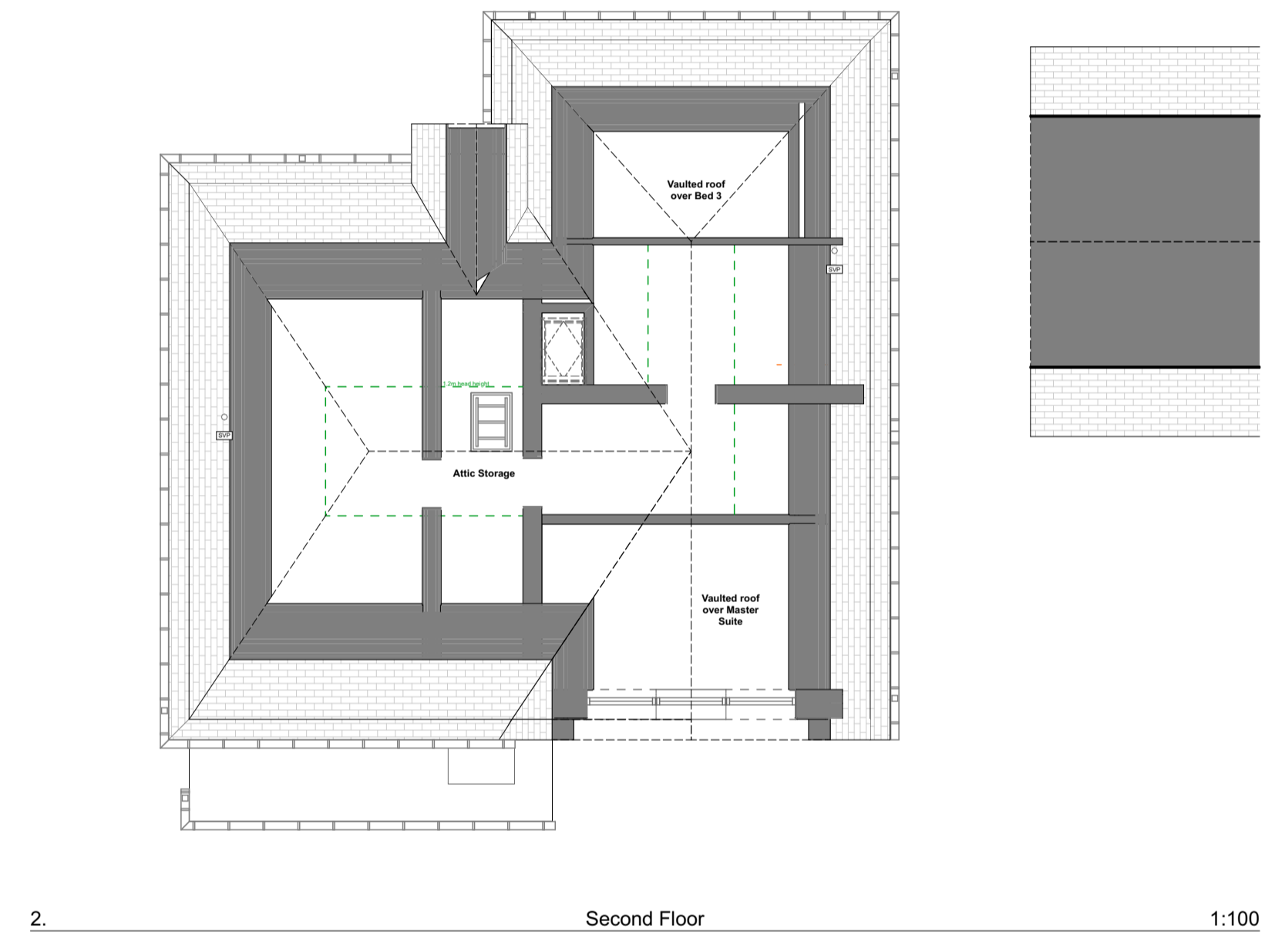
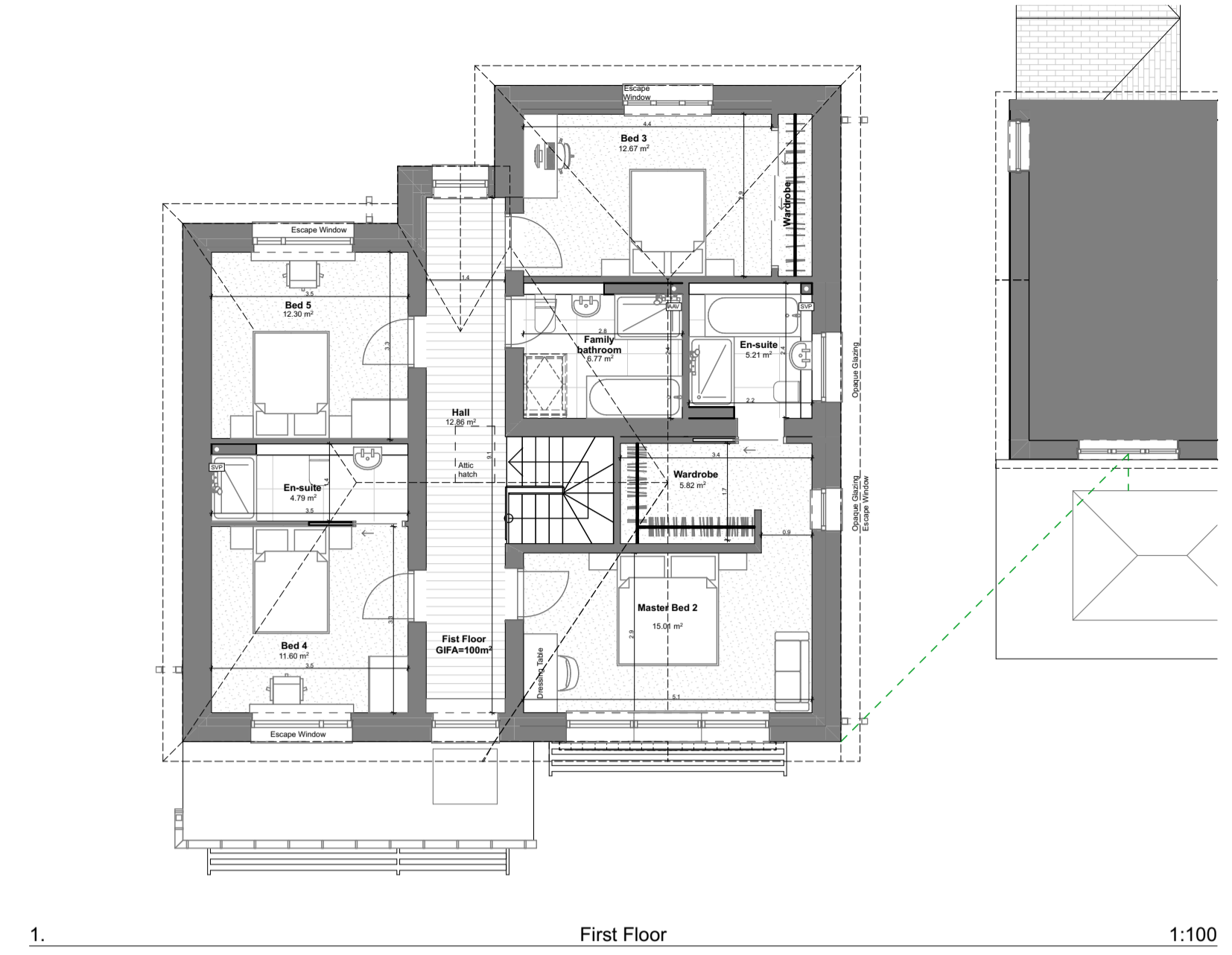
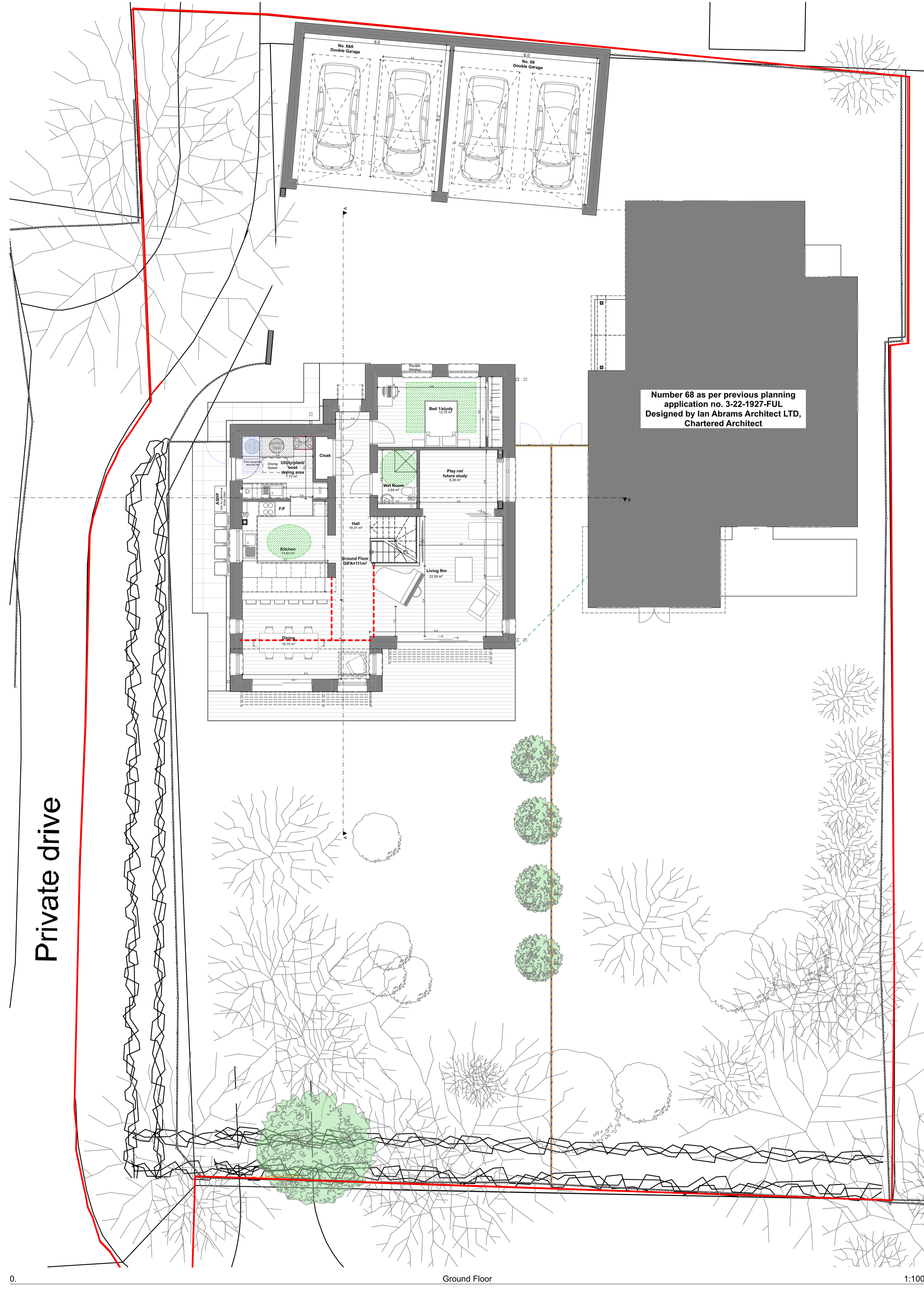
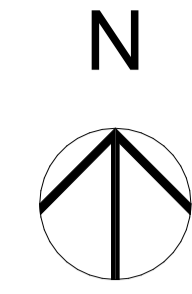

Proposed Dwelling
 GIFA - gross internal floor area
 GF(ground floor) = 111m²
 FF (first floor) - 100m²
 Total = 211m²

Previous application
 (no. 3-22-1927-FUL)
 GIFA - gross internal floor area
 GF(ground floor) = 140m²
 FF (first floor) - 124.5m²
 Total = 264.5m²
53.5m² Reduction

Rev ID	Date	Comment	Drawn By
A	11/05/23	client comments	IP
B	12/05/23	client comments	IP
C	25/05/23	Updated for Planning	HA
D	29/05/23	Client Comments	HA
E	29/11/23	Updates post pre-app	HA
F	21/12/23	Updated for Planning	HA
G	23/01/24	Client Comments	HA



CLIENT

PROJECT
 68 MAZE GREEN ROAD
 BISHOPS STORTFORD CM23
 2PL

TITLE
 Proposed Plans
PLANNING

SCALE	DATE	DRAWN	CHECKED
1:100	MAR 23	IP	ACA

NO. 438 - PL 200G
 REV. G

LEWIS HOUSE, UNIT 213, EAST WAY
 HILLEND IND EST, DUNFERMLINE
 FIFE, KY11 9JF, SCOTLAND

t - 03333 444 217
 e - info@acarchitects.biz
 w - www.acarchitects.biz

REPRODUCTION OF THESE DRAWINGS BY COPYING OR PRINTING IS CARRIED OUT AT YOUR OWN RISK. PLEASE REFER TO ASSOCIATED SCALE BAR. DO NOT SCALE FROM THESE DRAWINGS FOR CONSTRUCTION PURPOSES. ANY DISCREPANCIES SHOULD BE IMMEDIATELY RAISED WITH AC ARCHITECTS

