

The proposed dwelling is a more compact and modest yet modern take on the form and mass of number 62 Maze Green Road. It is a design intention of this proposal that by complementing number 62, the row of five houses will be well book-ended and the proposed dwelling will blend seamlessly into its surroundings.

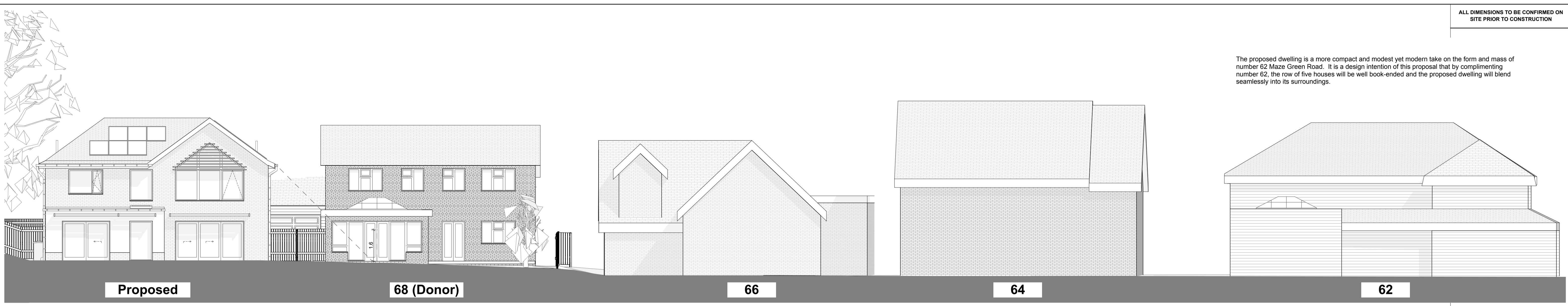

S1 Street Section 1:100



S2 Street Section 1:100



Street West



Street East

Rev ID	Date	Comment	Drawn By
A	29/05/23	Client Comments	HA
B	21/12/23	Updated for Planning	HA



PROJECT
68 MAZE GREEN ROAD
BISHOPS STORTFORD CM23
2PL

TITLE
Proposed Site Section
PLANNING

SCALE @ A1
1:100

START DATE
MAR 23

DRAWN
IP

CHECKED
ACA

NO
438 - PL 400B

REV
B

LEWIS HOUSE, UNIT 213, EAST WAY
HILLEN IND EST, DUNFERMLINE
FIFE, KY11 9JF, SCOTLAND

t - 03333 444 217
e - info@acarchitects.biz
w - www.acarchitects.biz

REPRODUCTION OF THESE DRAWINGS BY COPYING OR PRINTING IS CARRIED OUT AT YOUR OWN RISK, PLEASE REFER TO ASSOCIATED SCALE BAR. DO NOT SCALE FROM THESE DRAWINGS FOR CONSTRUCTION PURPOSES. ANY DISCREPANCIES SHOULD BE IMMEDIATELY RAISED WITH AC ARCHITECTS

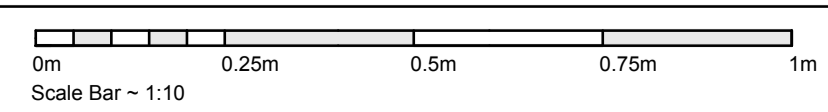

Scale Bar

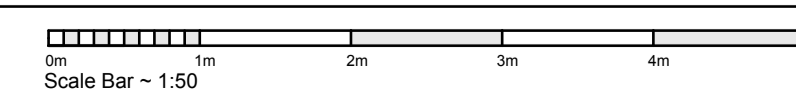

Scale Bar ~ 1:100

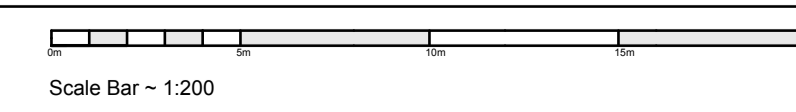

Scale Bar ~ 1:200

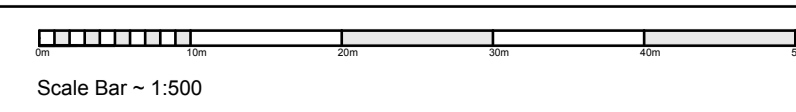

Scale Bar ~ 1:500



Scale Bar ~ 1:1250