

ALL DIMENSIONS TO BE CONFIRMED ON SITE PRIOR TO CONSTRUCTION

Number 68 design as per previous planning application no. 3-22-1927-FUL, and accepted by council.

Designed by Ian Abrams Architect LTD, Chartered Architect

Amended to omit west facing windows in garden room

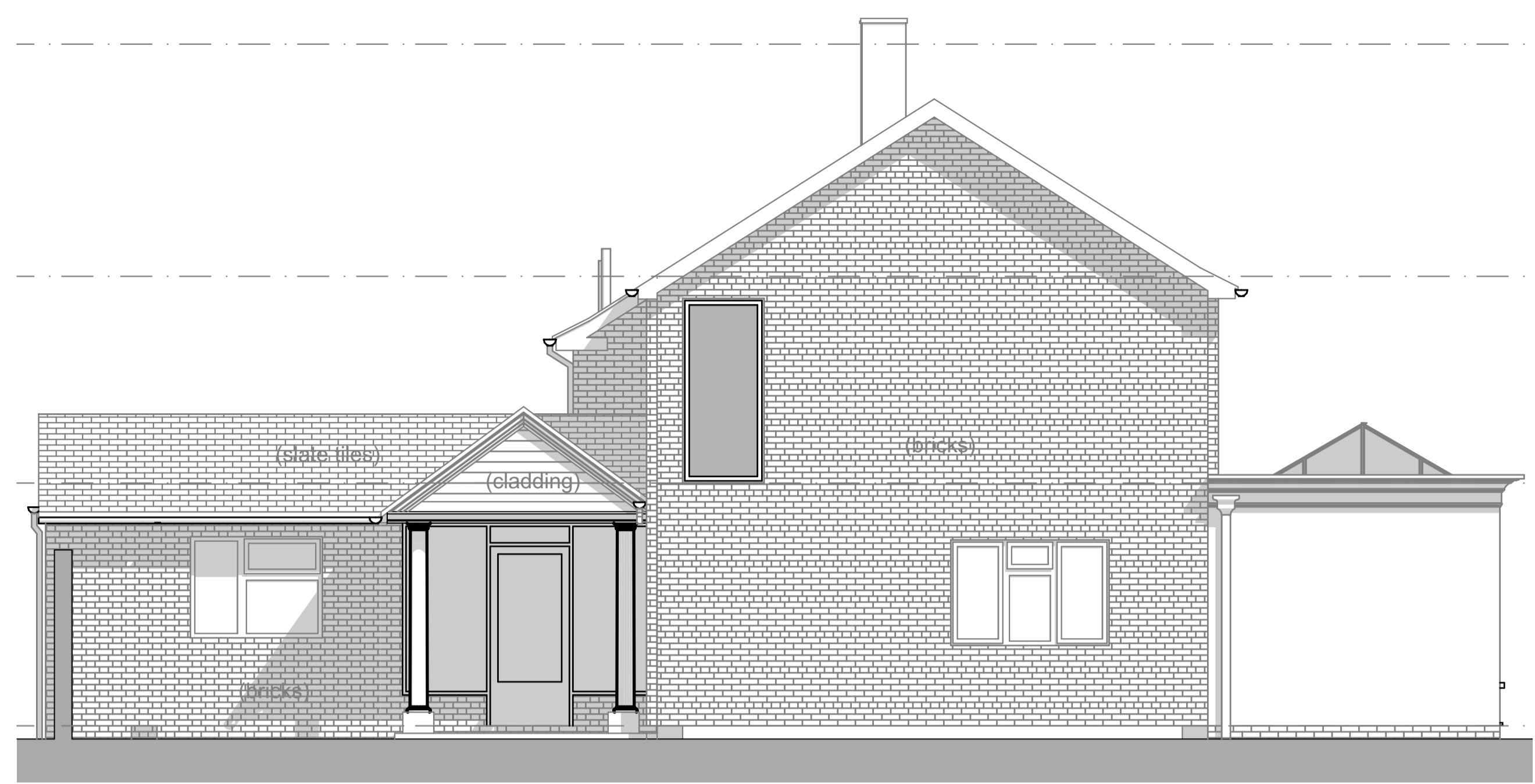

West Elevation - Proposed
1:50

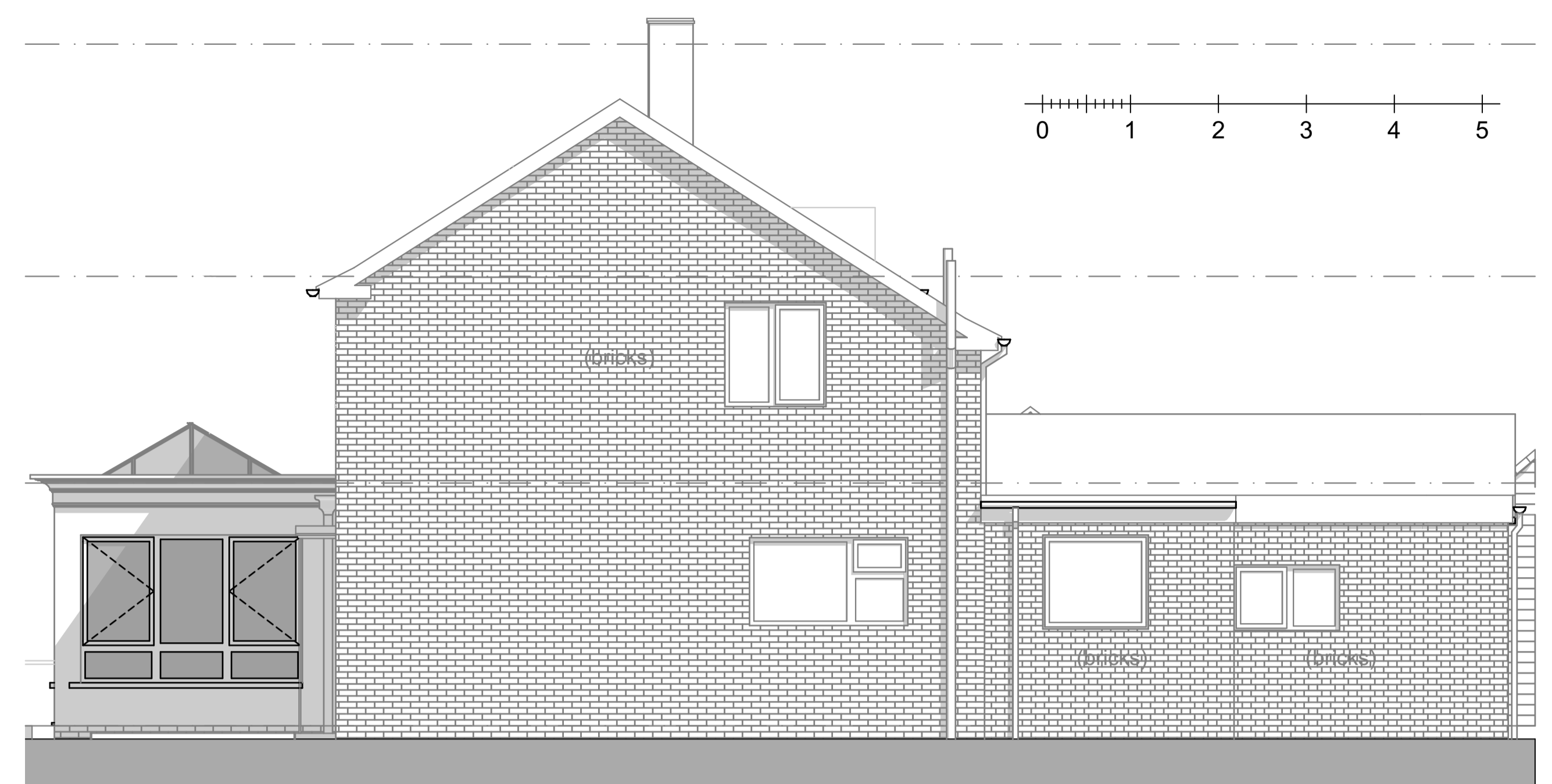

East Elevation - Proposed
1:50



North Elevation - Proposed
1:50



South Elevation - Proposed
1:50

Rev ID	Date	Comment	Drawn By

Allan Corfield ARCHITECTS

CLIENT

PROJECT
68 MAZE GREEN ROAD
BISHOPS STORTFORD CM23
2PL

TITLE
Proposed House at No.68 Elevations
PLANNING

SCALE	DATE	DRAWN	CHECKED
1:50	MAR 23	IP	ACA

Rev: 438 - PL 303

REV
LEWIS HOUSE, UNIT 213, EAST WAY
HILLEND IND EST, DUNFERMLINE
FIFE, KY11 9JF, SCOTLAND

t - 03333 444 217
e - info@acarchitects.biz
w - www.acarchitects.biz

REPRODUCTION OF THESE DRAWINGS BY COPYING OR PRINTING IS CARRIED OUT AT YOUR OWN RISK, PLEASE REFER TO ASSOCIATED SCALE BAR. DO NOT SCALE FROM THESE DRAWINGS FOR CONSTRUCTION PURPOSES. ANY DISCREPANCIES SHOULD BE IMMEDIATELY RAISED WITH AC ARCHITECTS

