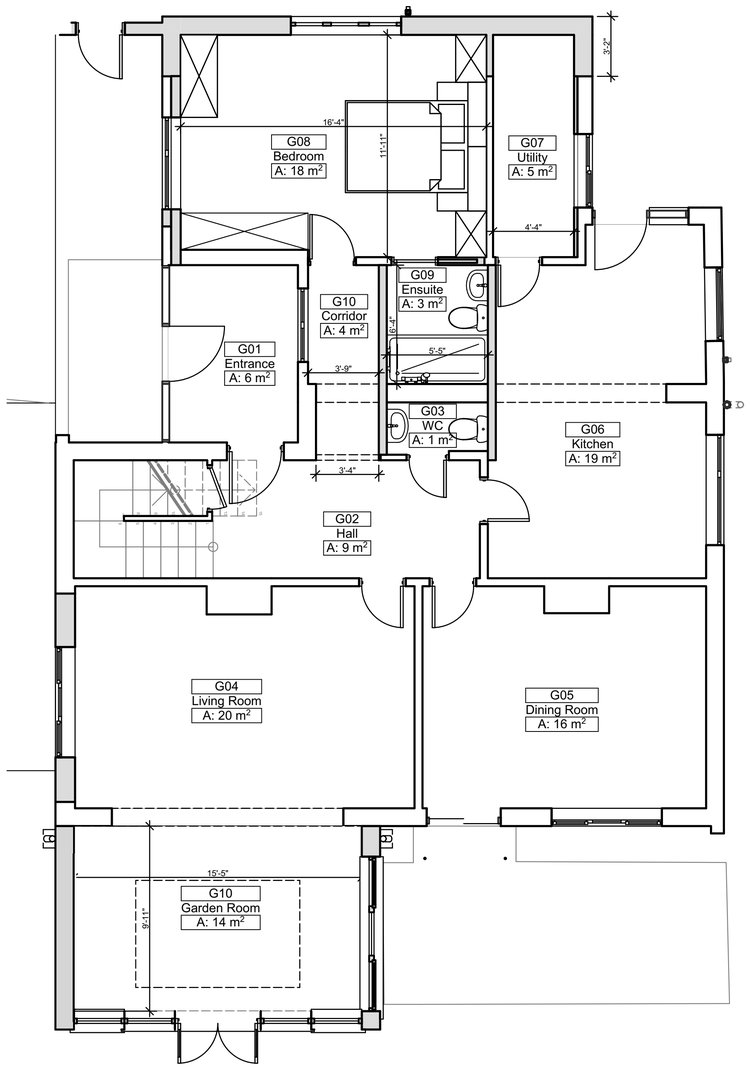

Ground Floor Plan - Proposed

1:50

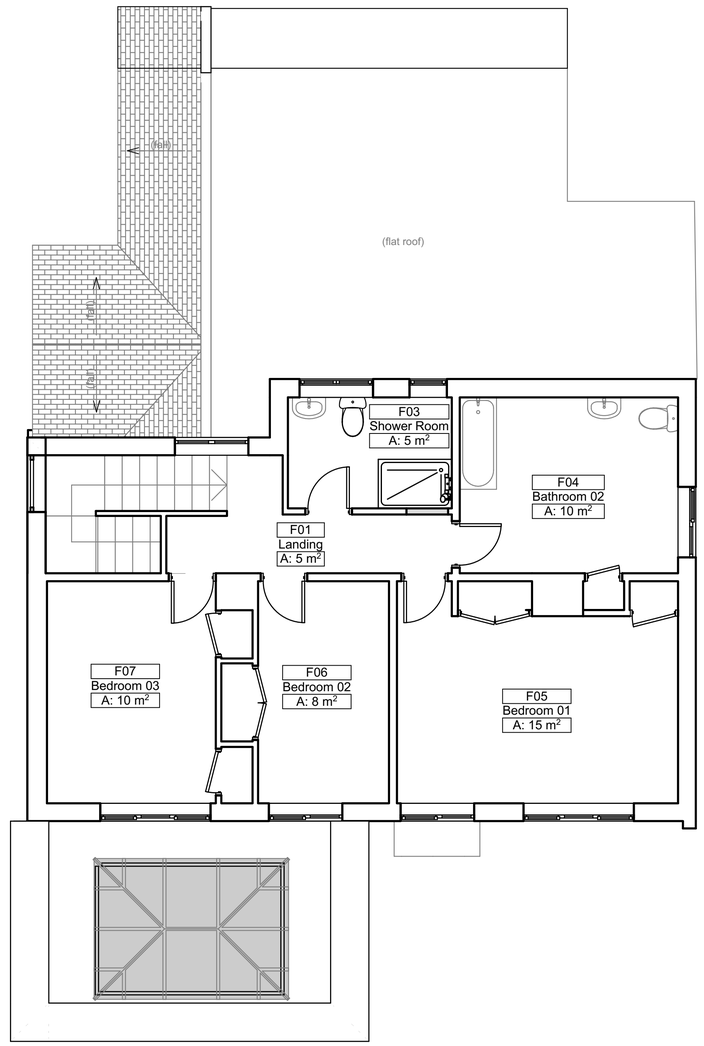

First Floor Plan - Proposed

1:50

0 1 2 3 4 5

ALL DIMENSIONS TO BE CONFIRMED ON SITE PRIOR TO CONSTRUCTION

Number 68 design as per previous planning application no. 3-22-1927-FUL, and accepted by council.

Designed by Ian Abrams Architect LTD, Chartered Architect

Amended to omit west facing windows in garden room

Rev ID	Date	Comment	Drawn By

Allan Corfield ARCHITECTS

CLIENT

PROJECT
68 MAZE GREEN ROAD
BISHOPS STORTFORD CM23 2PL

TITLE
Proposed House at No.68 Plans

PLANNING

SCALE @ A1	START DATE	DRAWN	CHECKED
1:50	MAR 23	IP	ACA

No. 438 - PL 202

REV.

REPRODUCTION OF THESE DRAWINGS BY COPYING OR PRINTING IS CARRIED OUT AT YOUR OWN RISK, PLEASE REFER TO ASSOCIATED SCALE BAR. DO NOT SCALE FROM THESE DRAWINGS FOR CONSTRUCTION PURPOSES. ANY DISCREPANCIES SHOULD BE IMMEDIATELY RAISED WITH AC ARCHITECTS

0m 0.25m 0.5m 0.75m 1m
Scale Bar ~ 1:10

Scale Bar

0m 1m 2m 3m 4m 5m
Scale Bar ~ 1:50

0m 1m 2m 3m 4m 5m 6m 7m 8m 9m 10m
Scale Bar ~ 1:100

0m 5m 10m 15m 20m
Scale Bar ~ 1:200

0m 10m 20m 30m 40m 50m
Scale Bar ~ 1:500

0m 20m 40m 60m 80m 100m
Scale Bar ~ 1:1250

LEWIS HOUSE, UNIT 213, EAST WAY
HILLEND IND EST, DUNFERMLINE
FIFE, KY11 9JF, SCOTLAND

t - 03333 444 217
e - info@acarchitects.biz
w - www.acarchitects.biz