

PRELIMINARY

Notes  
All dimensions to be checked on site prior to commencement of any works.  
Refer any discrepancies to the architect.

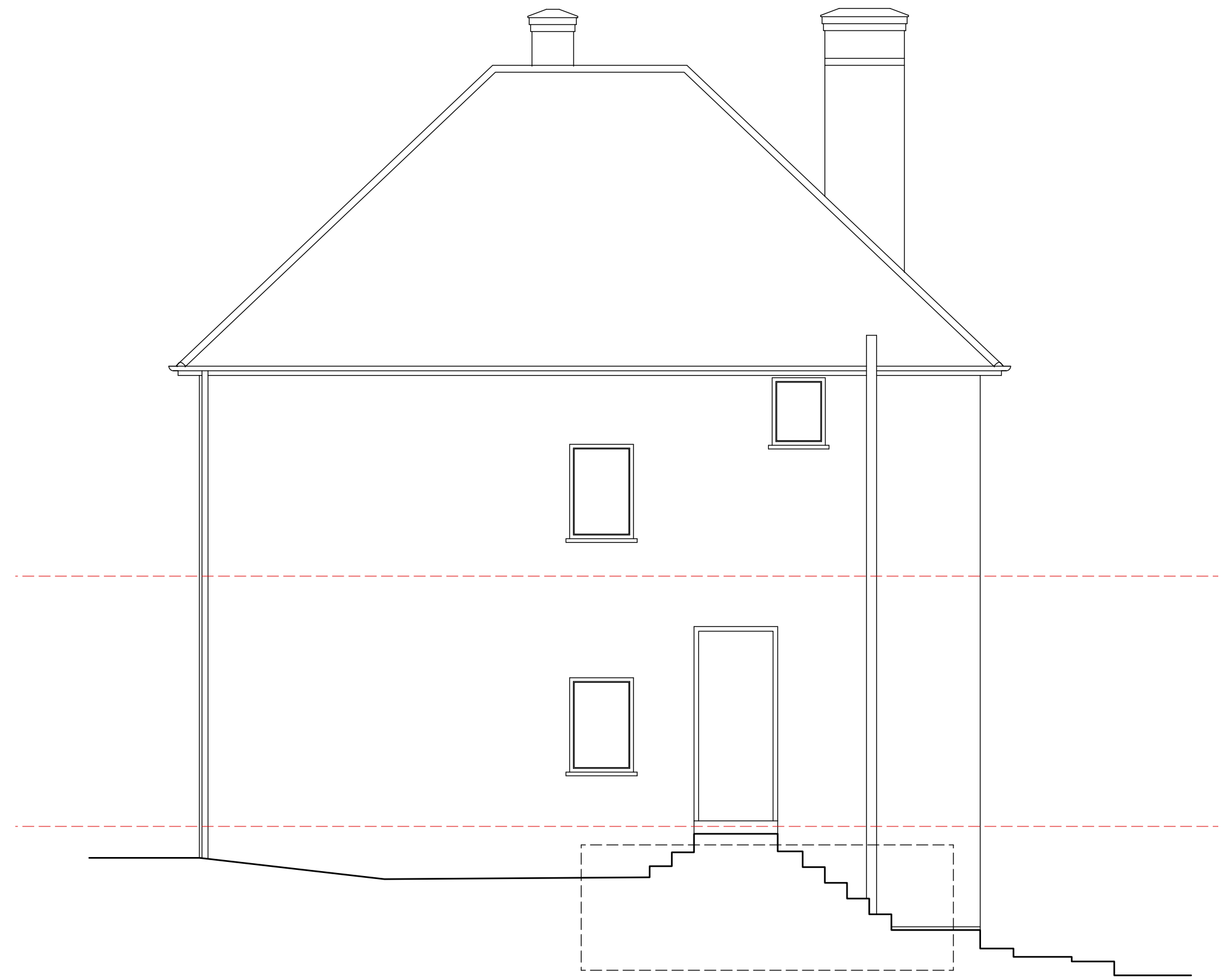

P1	23.03.24	Initial issue	AG
Rev	Date	Amendment	By Chkd



## Existing east elevation

Proposed extension + alterations

295 Ware Road, Hertford SG13 7EL

Scale 1:50 @ A3 Date Aug 2023 Drawing no. 23\_406 | S | 010\_P1