PRELIMINARY

Notes
All dimensions to be checked on site prior to commencement of any works.
Refer any discrepancies to the architect.

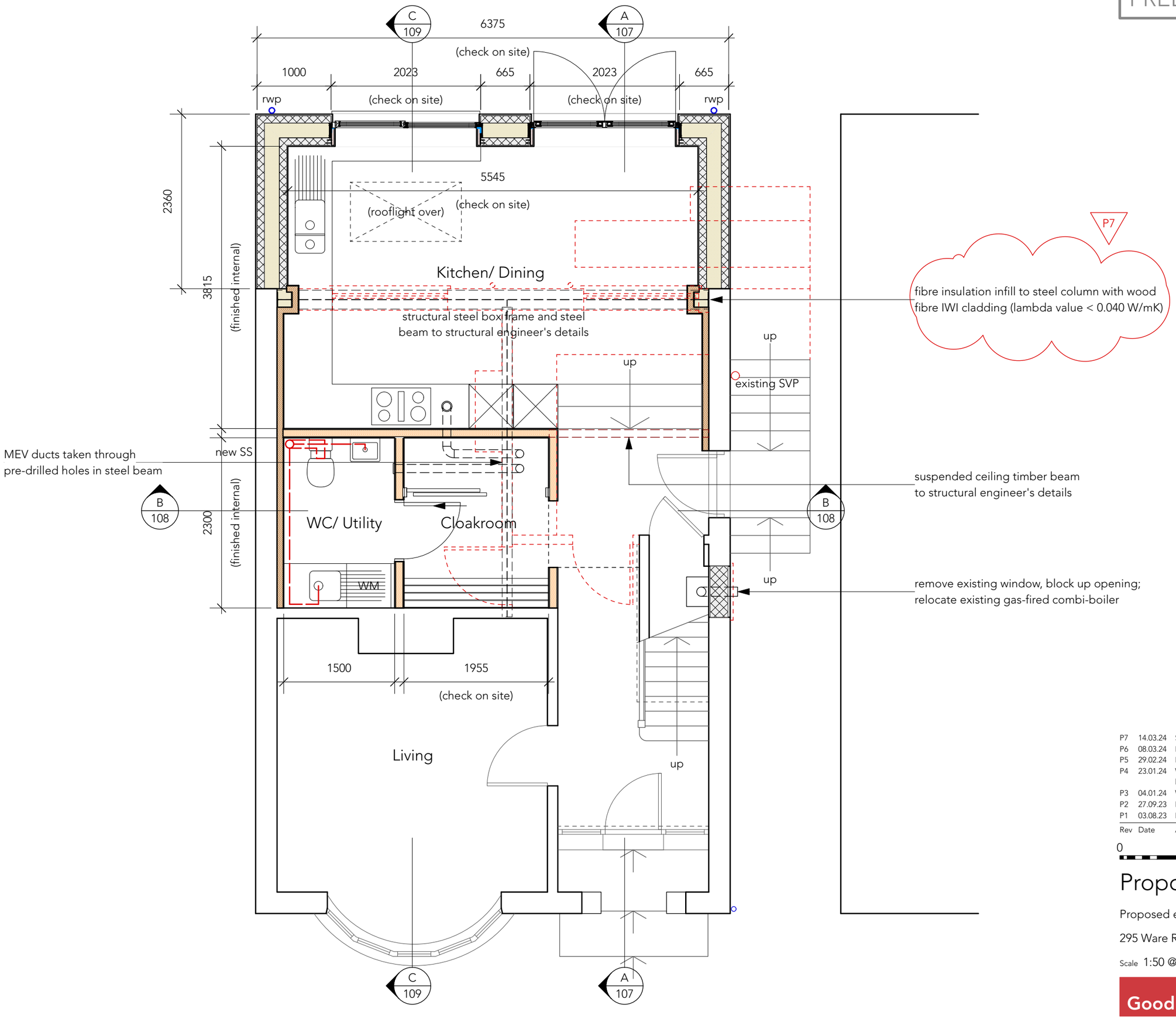

Rev	Date	Amendment	By	Chkd
P7	14.03.24	Steel column note amended	AG	
P6	08.03.24	New SS and FW drain added	AG	
P5	29.02.24	Boiler position amended	AG	
P4	23.01.24	Window and french doors width amended; rooflight lengthened; MEV ducts added; additional notation	AG	
P3	04.01.24	Window and kitchen layout amended	AG	
P2	27.09.23	Layout amended	AG	
P1	03.08.23	Initial issue	AG	

0 1 2 3 metres

Proposed ground floor plan

Proposed extension + alterations

295 Ware Road, Hertford SG13 7EL

Scale 1:50 @ A3 Date Aug 2023 Drawing no. 23_406 | L | 104_P7

Good Architecture
90 Ware Road, Hertford SG13 7HN
T: +44 (0)1992 501073
contact@goodarchitecture.co.uk
www.goodarchitecture.co.uk