

PRELIMINARY

Notes
All dimensions to be checked on site prior to commencement of any works.
Refer any discrepancies to the architect.

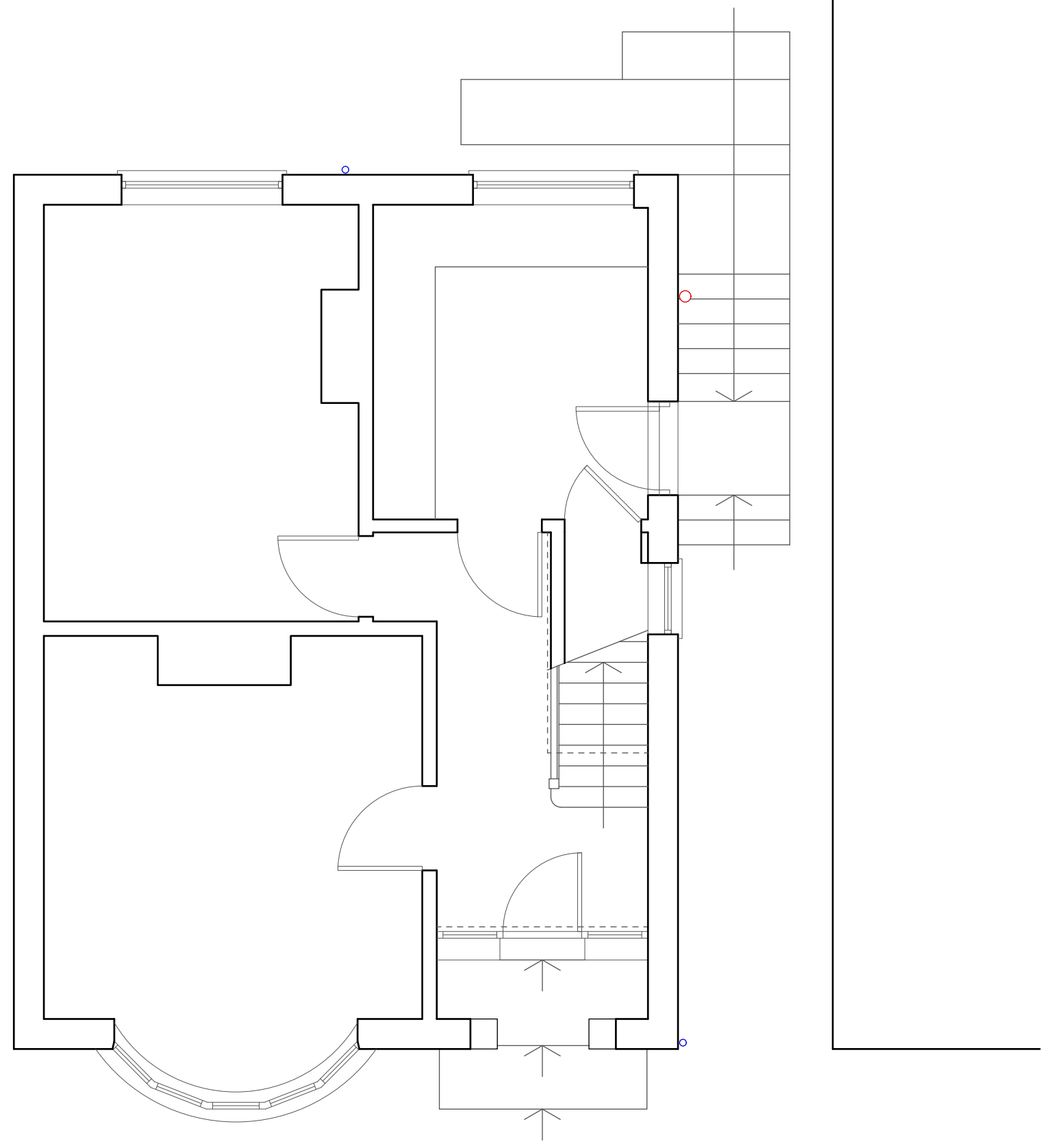

Rev	Date	Amendment	By	Chkd
P1	23.03.24	Initial issue	AG	

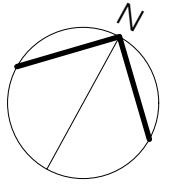

Existing ground floor plan

Proposed extension + alterations
295 Ware Road, Hertford SG13 7EL

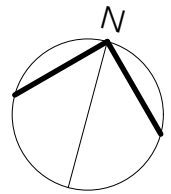

Scale 1:50 @ A3 Date Aug 2023 Drawing no. 23_406 | S | 004_P1