

Key Plan (NTS)

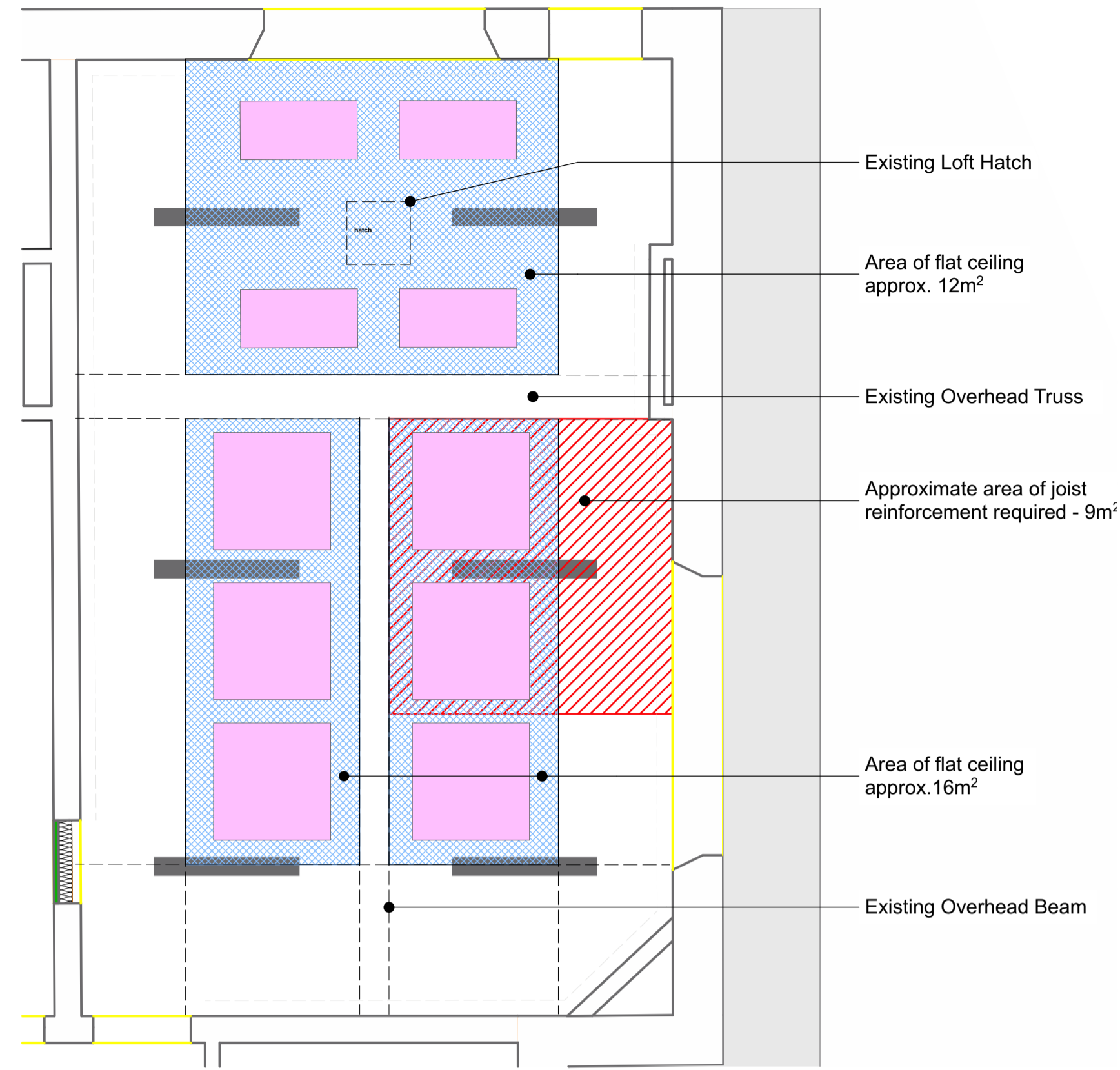

Group Space - Rafts to be mounted 400mm below ceiling

- Acoustic Plan Key**
- Acoustic Ceiling Tile  
Ecophon Solo 1200x1200  
Square - White
  - Acoustic Ceiling Tile  
Ecophon Solo 1200x600  
Rectangle - White

All tiles are to be mounted above light fittings

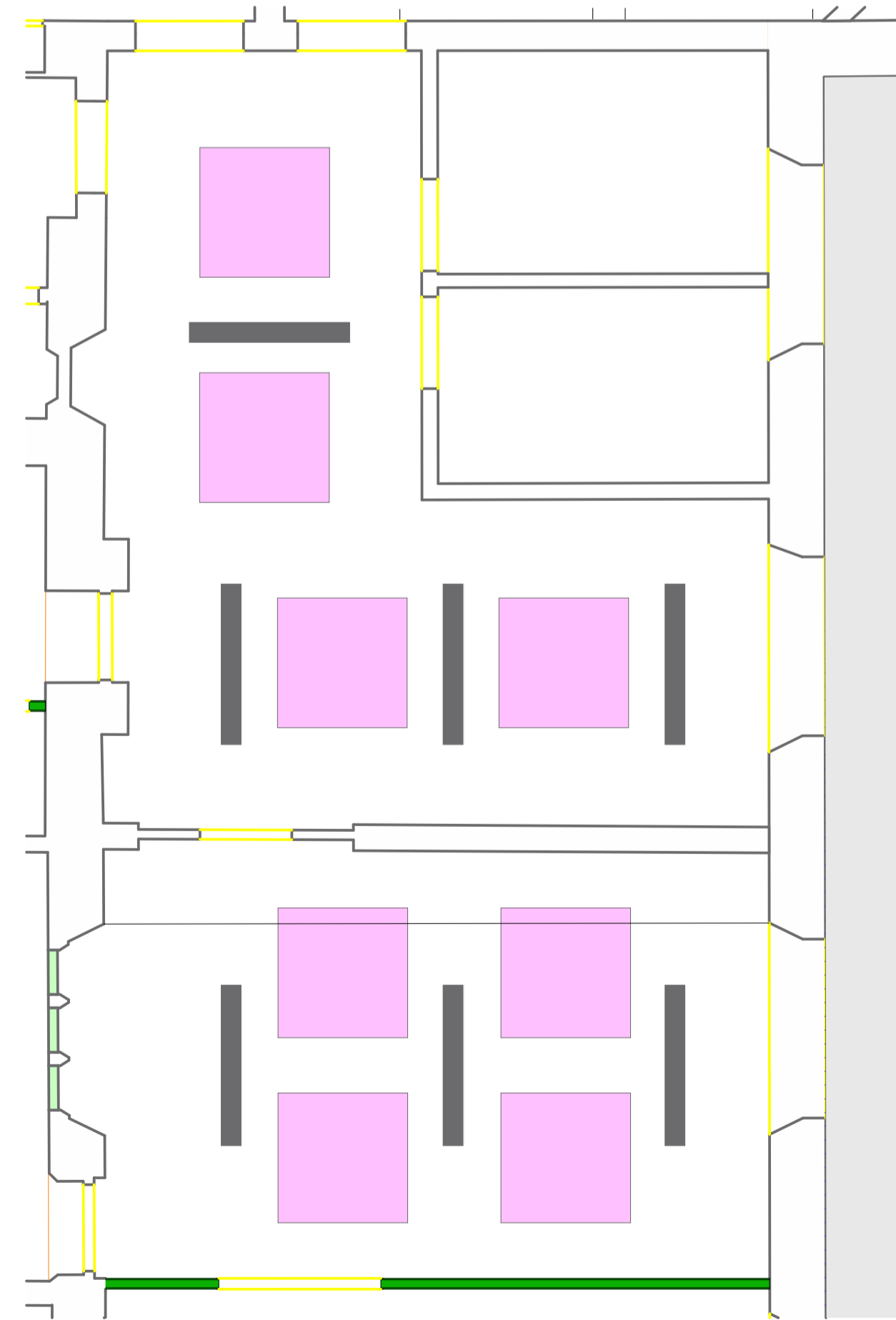

Staff Room & Breakout Space - Rafts to be mounted 400mm below ceiling

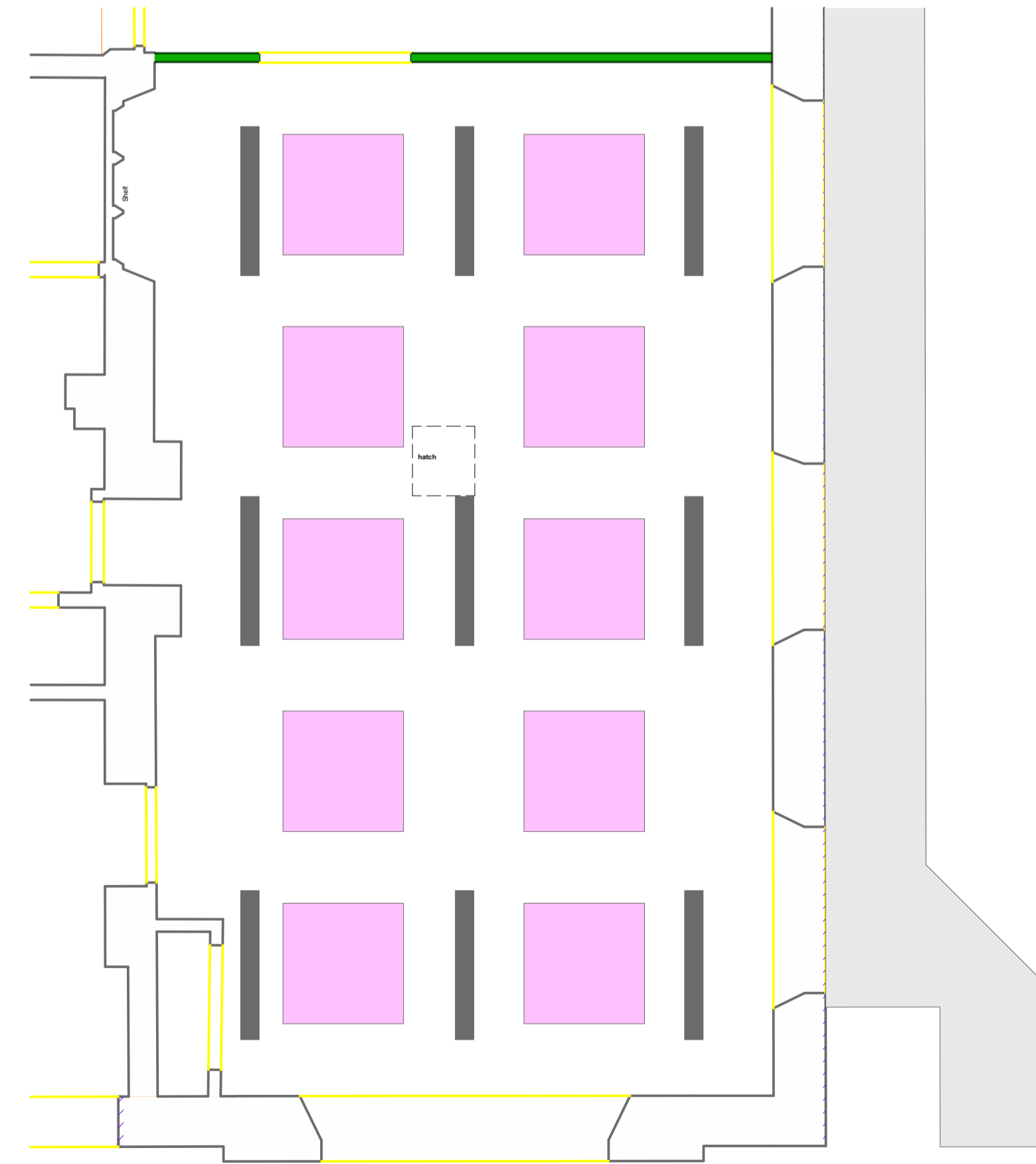

Children & Family Centre - Rafts to be mounted as low as possible, but above lights

**NOTES**  
This drawing is the copyright of Quattro Design Architects Ltd and should not be reproduced in whole or in part without written permission. Only figured dimensions to be used for construction. Check all dimensions on site. Any discrepancies are to be reported to the Architect as soon as possible.

**REVISIONS**  
REV. DATE - DRAWN - CHECKED: NOTES  
C01: 09.02.24 - LG - OPS: First Issue.  
C02: 23.02.24 - OPS - OPS: Revised tile specification to reduce cost.  
C03: 23.02.24 - OPS - OPS: Revised tile arrangement to comply with proposed lighting arrangement.  
C04: 12.03.24 - OPS - OPS: Areas of flat ceiling more clearly indicated in Group Space. Area affected by structural improvements indicated. Acoustic panels amended to better suit the lighting design.

**CONSTRUCTION**

**DRAWING TITLE**

Proposed Ceiling Plan - Phase 4

**PROJECT**

The Old School, Lewis Lane

**CLIENT**

Gloucestershire County Council

**SCALE** 1:50, 1:500@A1

**DATE** February 2024

**DRAWING NO.** REV

**6861-W-0235 C04**



Gloucester | London | Cardiff

Registered Office: Matthews Warehouse, High Orchard Street, Gloucester Quays, GL2 5QY (01452) 424234

