

SW SIDE ELEVATION KEY:

- 60 - first floor addition to garage/family room.
- 61 - reduce window opening to family room.
- 62 - materials and pitch of porch roof to match existing.
- 63 - clay hung tile to replace current concrete hung tile.
- 64 - ridge light.

The contractor is responsible for checking dimensions tolerances and references.  
Where an item is covered by drawings to different scales the larger scale drawing is to be worked to.  
NOT FOR CONSTRUCTION

COMMUNITY INFRASTRUCTURE LEVY (CIL)

Projects exceeding 100 sq.m. of new build may be deemed liable to the CIL levy payable to the relevant Local Authority.

If CIL is applicable, the applicant may apply for an exemption on the basis of self build, annex or extension to primary residence but this must be done BEFORE commencement of construction otherwise the levy will become payable without the right of appeal.

The applicant must ALSO submit a CIL Commencement Notice form BEFORE commencement of construction otherwise the levy will become payable without the right of appeal.

More information is available from your Local Authority and The Planning Portal.

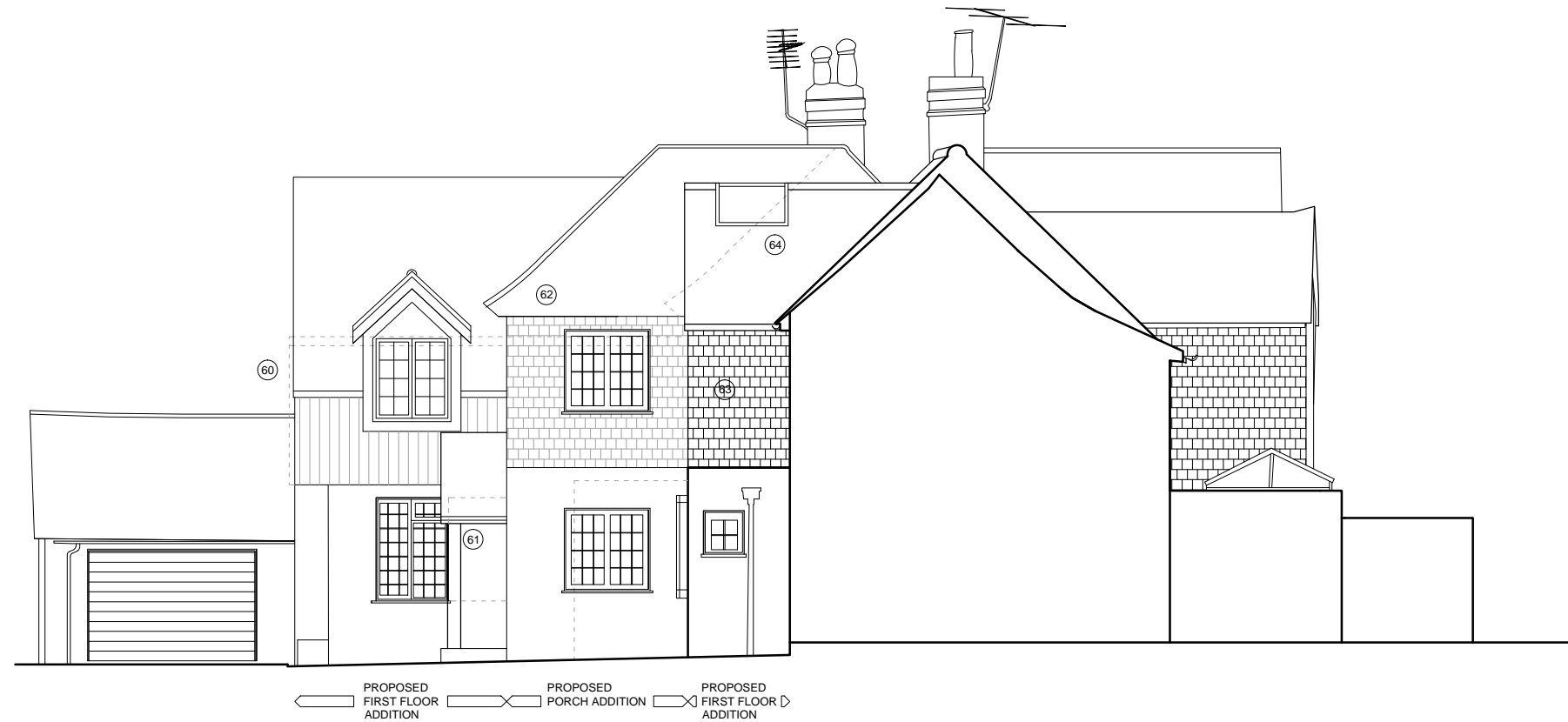

PROPOSED SW  
SIDE ELEVATION

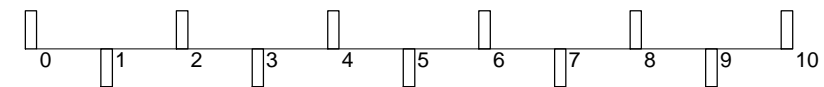

Rev -

project: 3 Horsell Grange  
Horsell  
GU21 4JA  
title: Proposed Elevations (3 of 3)  
scale: 1:100  
drawing: 2128 14



Harriet Williamson  
Architecture