

NORTH

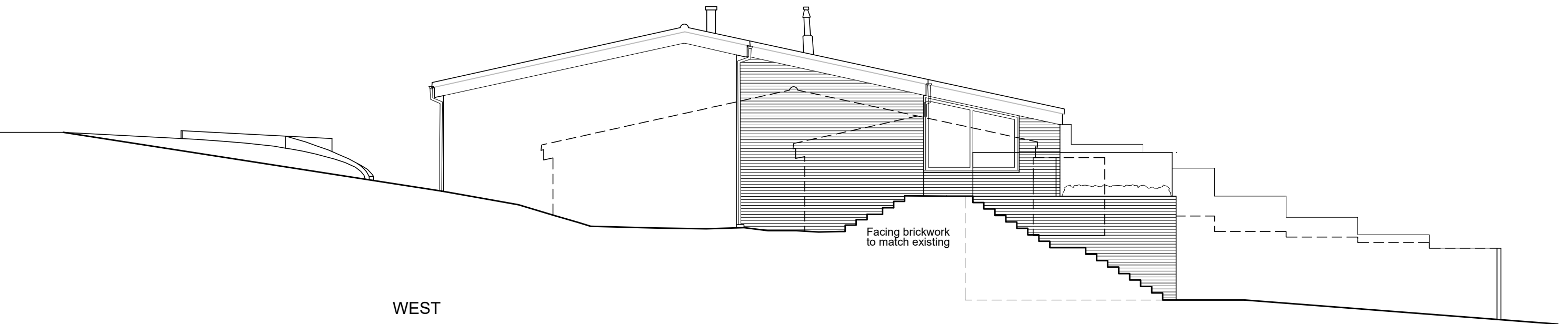

WEST

NOTES:
 THIS DRAWING IS COPYRIGHT AND MUST NOT BE REPRODUCED WHOLLY OR IN PART WITHOUT PRIOR PERMISSION.
 THIS DRAWING IS TO BE READ IN CONJUNCTION WITH ALL RELEVANT DRAWINGS AND DOCUMENTS ISSUED BY THOMPSON BRADFORD ARCHITECTS Ltd & OTHER CONSULTANTS

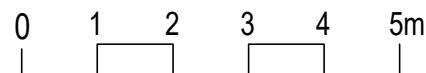

PROJECT
 2 BEECH HILL COURT, BERKHAMSTED HP4 2PR

DRAWING
 NORTH AND WEST ELEVATIONS AS PROPOSED

Scale 1:100@A3 Date March 2024 Drawn JN Checked RT Job no BCW24 Drawing no 202 Revision -

**THOMPSON
 BRADFORD
 ARCHITECTS**
 9 High Street TRING Herts HP23 5TE
 Tel 01442 820410
 e-mail mail@tb-architects.co.uk