

NORTH

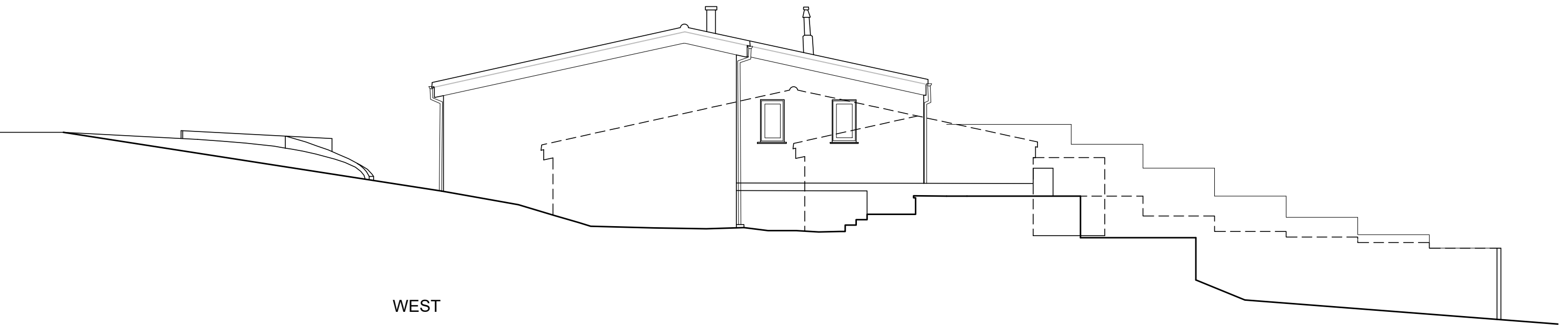

WEST

NOTES:
 THIS DRAWING IS COPYRIGHT AND MUST NOT BE
 REPRODUCED WHOLLY OR IN PART WITHOUT
 PRIOR PERMISSION.
 THIS DRAWING IS TO BE READ IN CONJUNCTION WITH
 ALL RELEVANT DRAWINGS AND DOCUMENTS ISSUED BY
 THOMPSON BRADFORD ARCHITECTS Ltd & OTHER CONSULTANTS

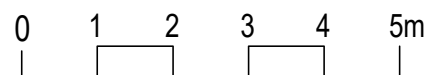

PROJECT
 2 BEECH HILL COURT, BERKHAMSTED HP4 2PR

DRAWING
 NORTH AND WEST ELEVATIONS AS EXISTING

Scale 1:100@A3	Date Feb 2024	Drawn JN	Checked RT	Job no BCW24	Drawing no 101	Revision -
----------------	---------------	----------	------------	--------------	----------------	------------

**THOMPSON
 BRADFORD
 ARCHITECTS**
 9 High Street TRING Herts HP23 5TE
 Tel 01442 820410
 e-mail mail@tb-architects.co.uk