



- Notes**
- Site boundary/Fencing
 - - - Existing Foul drainage run
 - - - New Foul drainage run
 - - - Storm drainage run
 - - - Cold water feed/External tap
 - Svp  Soil Vent Pipe/AAV
 - Rwp  Rain Water Pipe
 - - - Structure to be removed (including load bearing)

- 01 All drawings are preliminary unless stated differently. Preliminary drawings are not to be built or manufactured from.
- 02 This drawing is subject to copyright of TNI Building Designs. Reproduction only with written authority.
- 03 All structural work where mentioned on this drawing is subject to a qualified structural and civil engineer calculations.
- 04 These plans may be subject to "Planning & Building Regulation Approval" or any other statute in law.
- 05 All materials to match existing unless otherwise stated.
- 06 This drawing is indicative and is not a structural engineering drawing. Designs by client.



Neighbouring property not surveyed

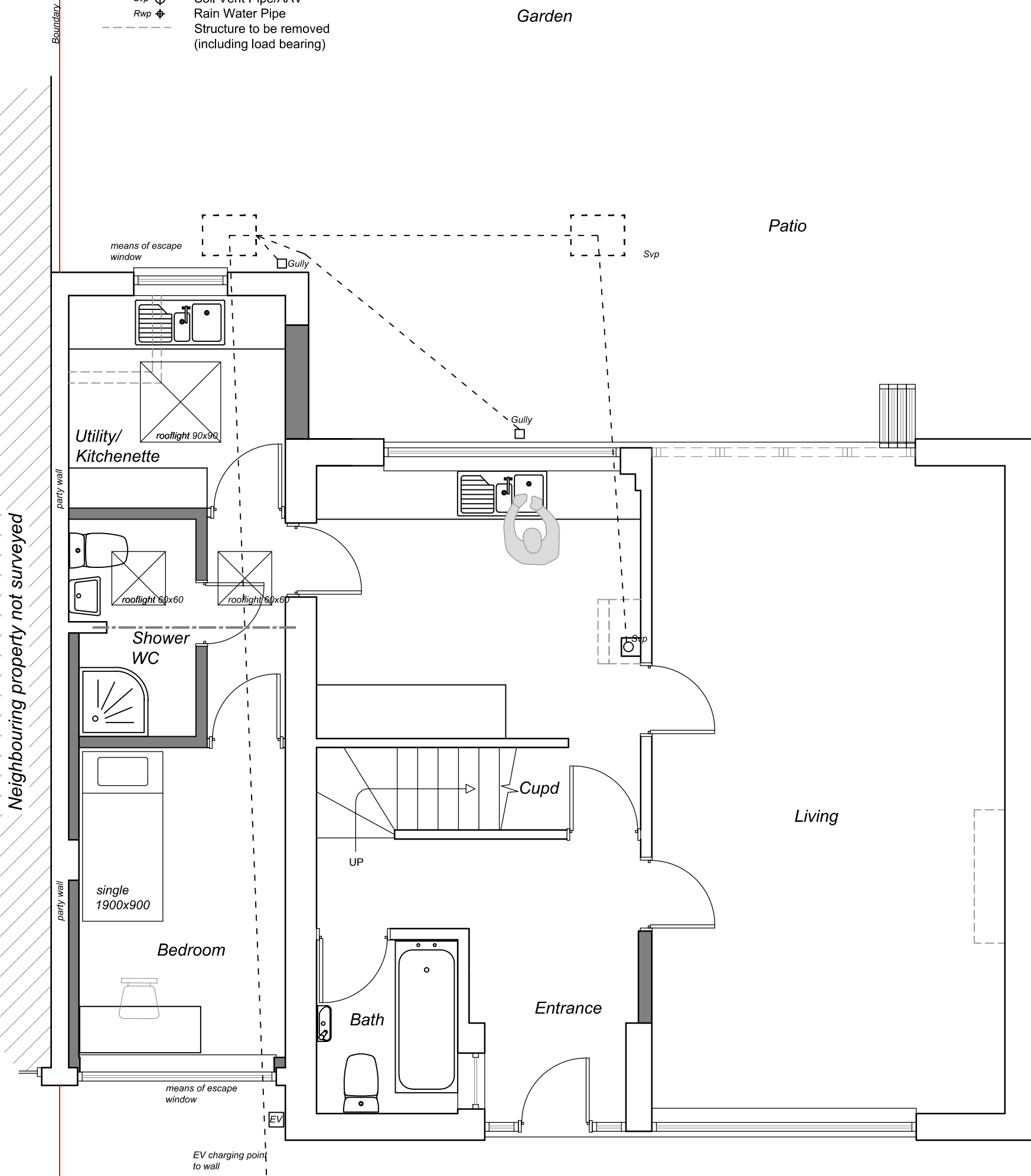
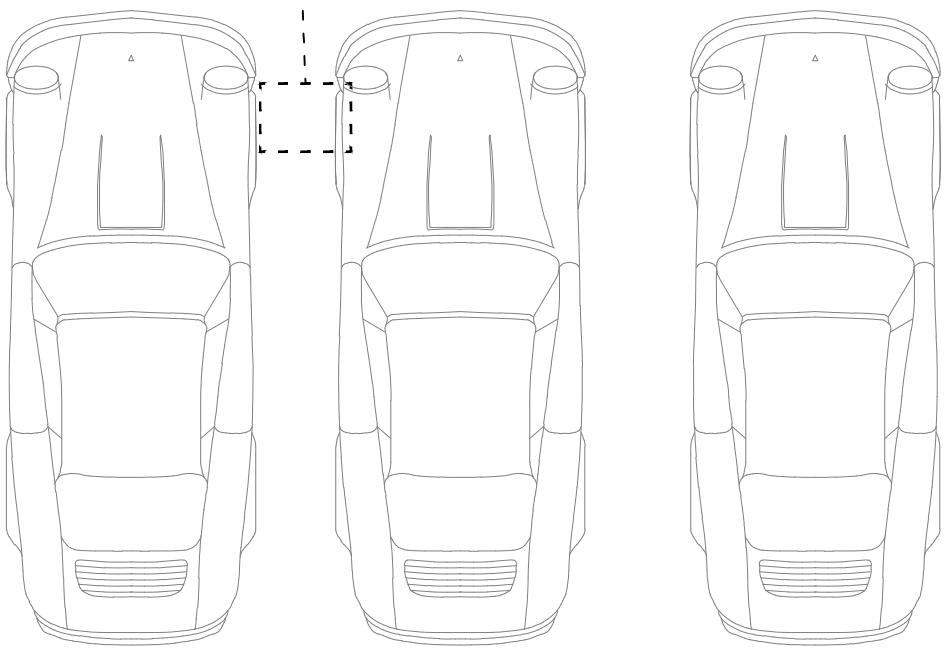

Boundary

Boundary

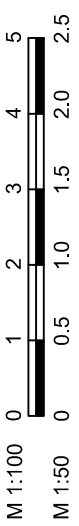

PROPOSED GROUND FLOOR PLAN

<p>Mr & Mrs Hancock 8 Heath Close Winterbourne Bristol BS36 1LQ</p>	<p>DWG No: 23-28505 SCALE @ A3: 1:50 REV: 2a</p>	<p> TNI BUILDING DESIGNS email: info@tnibuildingdesigns.co.uk visit: www.tnibuildingdesigns.co.uk</p>
<p><input checked="" type="checkbox"/> Preliminary <input type="checkbox"/> Building Regulations Approved <input type="checkbox"/> Planning approved <input type="checkbox"/> Tender Issue</p>		