

01 All drawings are preliminary unless stated differently. Preliminary drawings are not to be built or manufactured from.  
 02 This drawing is subject to copyright of TNI Building Designs. Reproduction only with written authority.  
 03 All structural work where mentioned on this drawing is subject to a qualified structural and civil engineer calculations.  
 04 These plans may be subject to "Planning & Building Regulation Approval" or any other statute in law.  
 05 All materials to match existing unless otherwise stated.  
 06 This drawing is indicative and is not a structural engineering drawing. Designs by client.

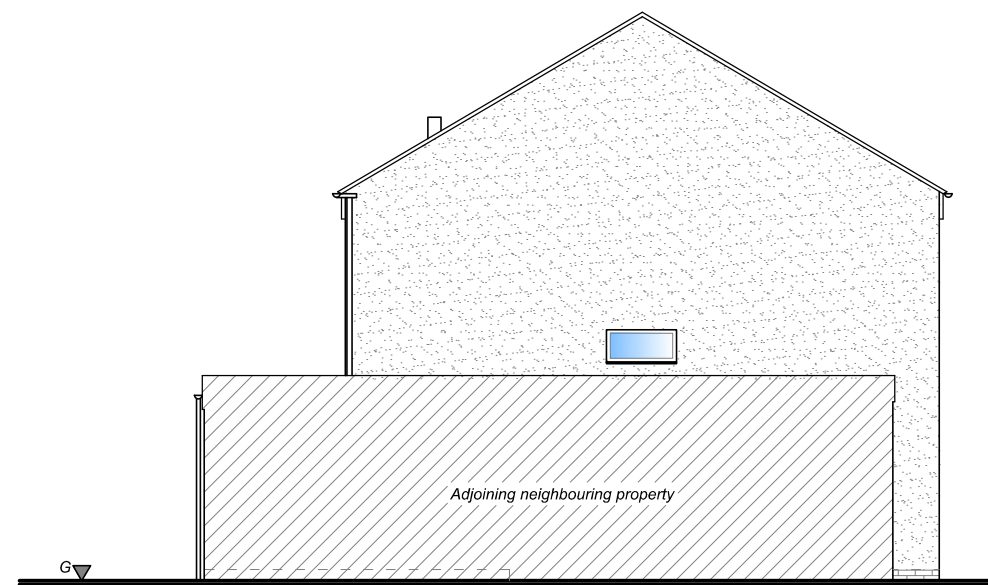

PROPOSED NORTH ELEVATION

Loft ▾  
 1F ▾  
 INT ▾



PROPOSED EAST ELEVATION

- Materials:
- Light colour render to walls
  - Windows and doors to be decided grey Upvc or similar
  - Guttering and downpipes be grey to match windows OR as existing
  - Fascias and soffits to be grey OR to match existing
  - Roof tiles to match existing
  - Flat roof to be single ply membrane dark grey/black rubber roof

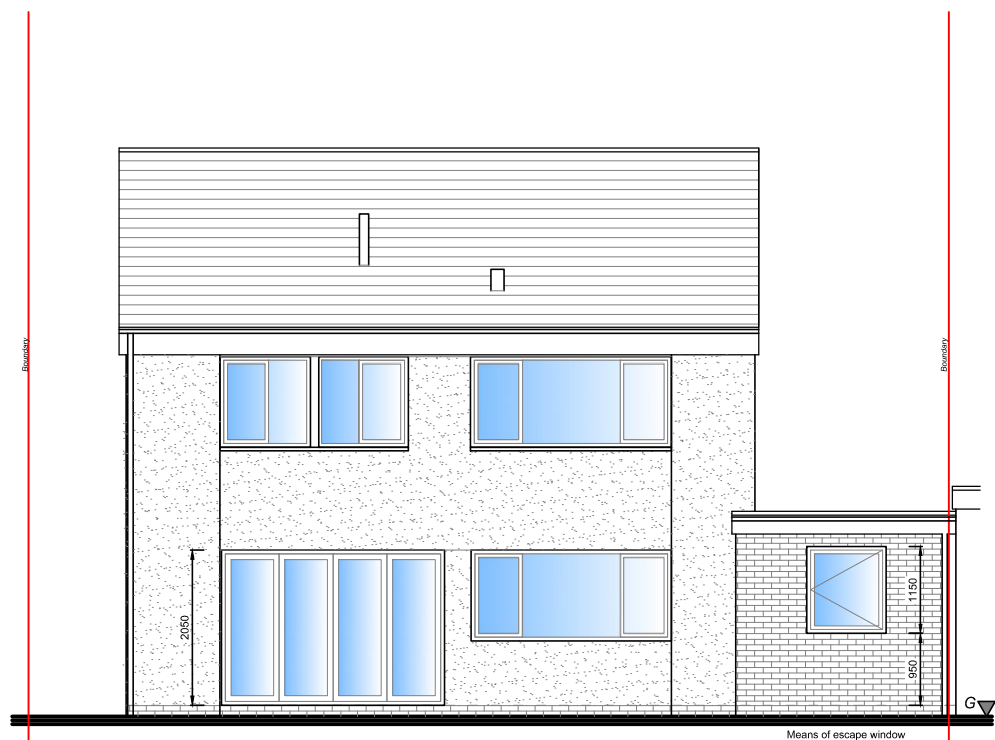

PROPOSED SOUTH ELEVATION

Loft ▾  
 1F ▾  
 INT ▾

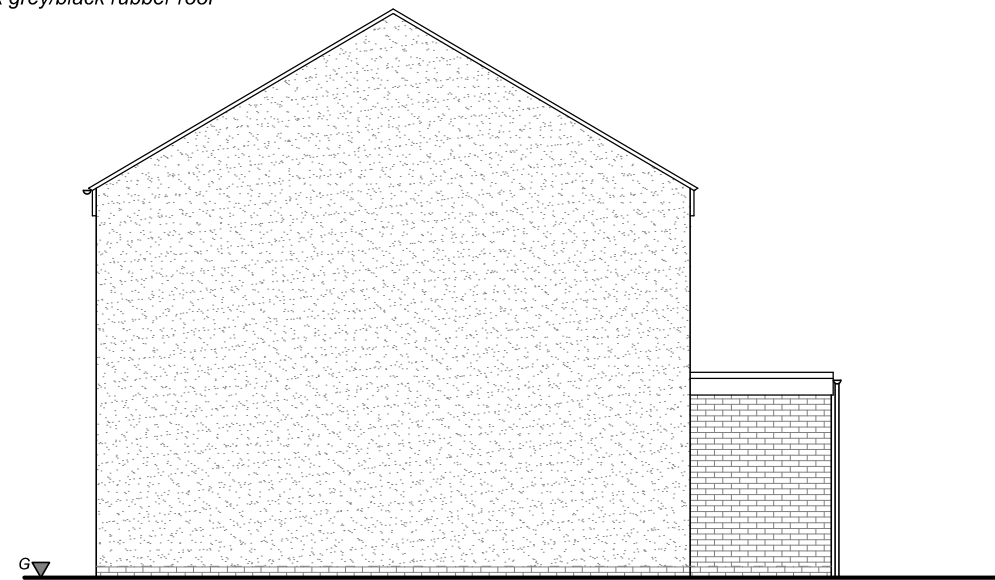

PROPOSED WEST ELEVATION

PROPOSED ELEVATIONS

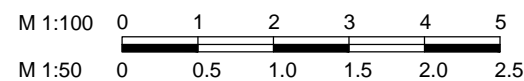

Mr & Mrs Hancock  
 8 Heath Close  
 Winterbourne  
 Bristol  
 BS36 1LQ

DWG No: 23-28508  
 SCALE @ A3: 1:100  
 REV: 2a

Preliminary  Building Regulations Approved  
 Planning approved  Tender Issue

TNI BUILDING DESIGNS  
 email: info@tnibuildingdesigns.co.uk  
 visit: www.tnibuildingdesigns.co.uk