

SECTION THROUGH INFILL WALL

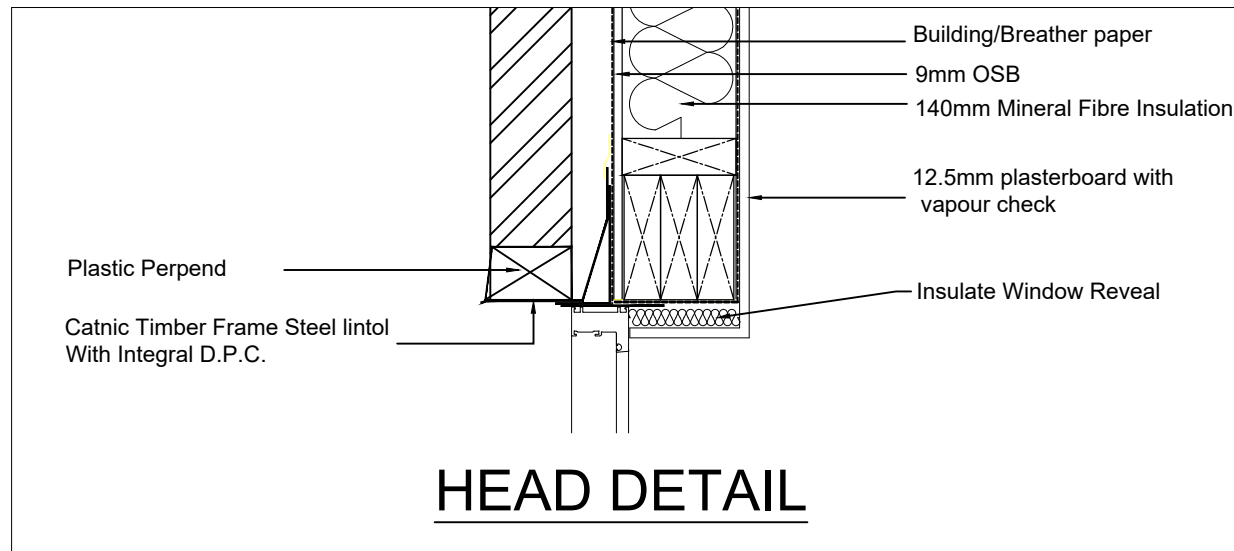

HEAD DETAIL

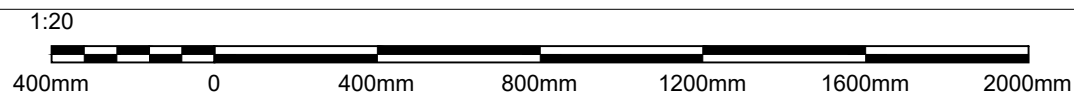
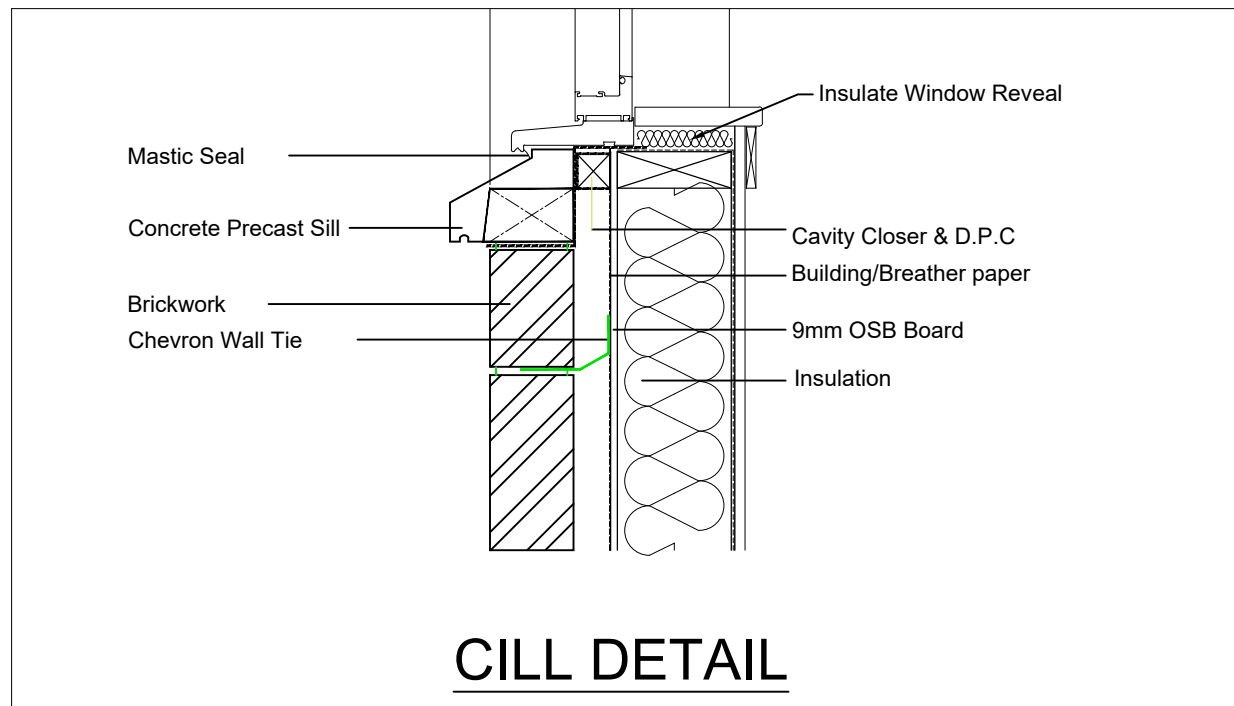

CILL DETAIL

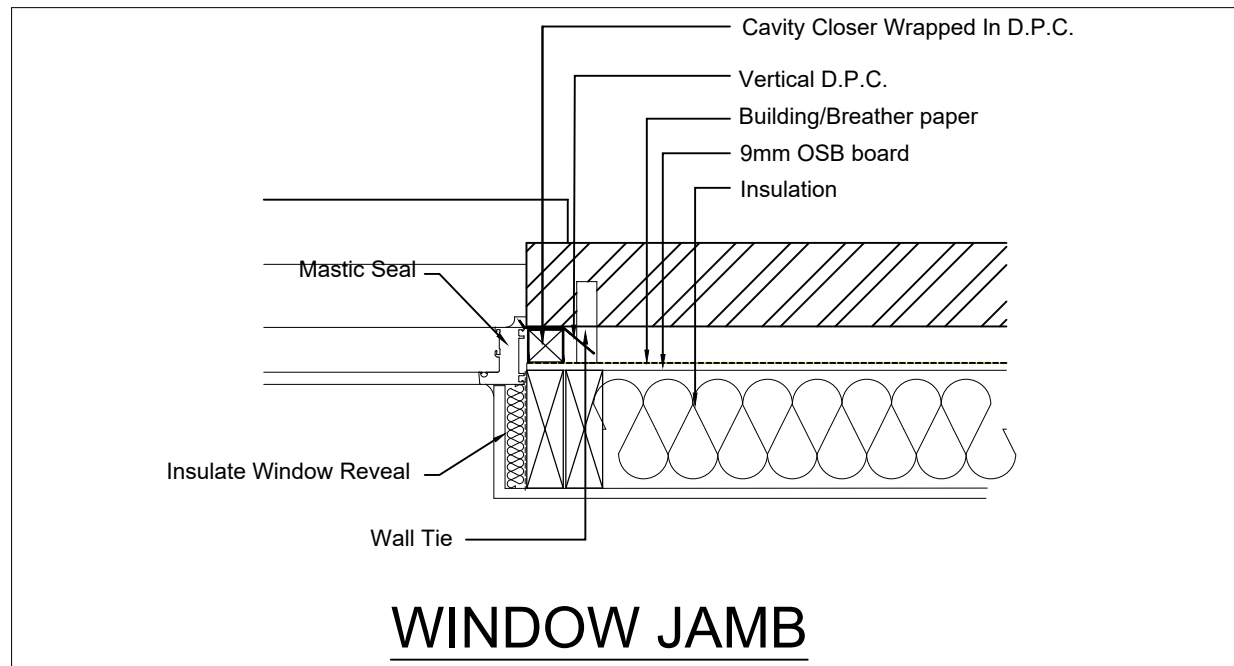

WINDOW JAMB



GENERAL NOTES

- Building Control to be informed in writing 7 days before commencement on site.
- The contractor is deemed to have visited the site and ascertained the true nature of the works.
- All dimensions are in millimetres u.n.o.
- No dimensions are to be scaled from this or any other associated drawing.
- All works are to be carried out in a tradesman like manner and in accordance with all current British Standards and Code of Practice.
- Allow for removing all rubbish and debris from the site and for thoroughly cleaning the site.
- All demolition's to be carried out in accordance with BS. 6187 and the Health & Safety at Work Act 2000.
- All materials and workmanship not otherwise specified shall be in accordance with the current British Standards including all amendments to date.

The sole purpose of this Drawing is for obtaining **Planning Approval & Building Warrant ONLY.** Further Architectural or Engineering Details may be required for construction and site works.

| Rev                                                        | Date | Amendments | By |
|------------------------------------------------------------|------|------------|----|
|                                                            |      |            |    |
| Client                                                     |      |            |    |
| Craig Ramage<br>44 Franklin Drive<br>Motherwell<br>ML1 2FX |      |            |    |
| Project                                                    |      |            |    |
| Garage conversion<br>& Internal alterations                |      |            |    |
| Title                                                      |      |            |    |
| Section & Details<br>as proposed                           |      |            |    |
| Scales                                                     |      |            |    |
| 1:10 & 1:20 @ A3                                           |      |            |    |
| Drawn                                                      |      |            |    |
| Date Mar. 2024                                             |      |            |    |
| Project No.                                                |      |            |    |
| 24/03/100                                                  |      |            |    |
| Drawing No.                                                |      |            |    |
| BW 106                                                     |      |            |    |
| Rev                                                        |      |            |    |
|                                                            |      |            |    |