

EXISTING

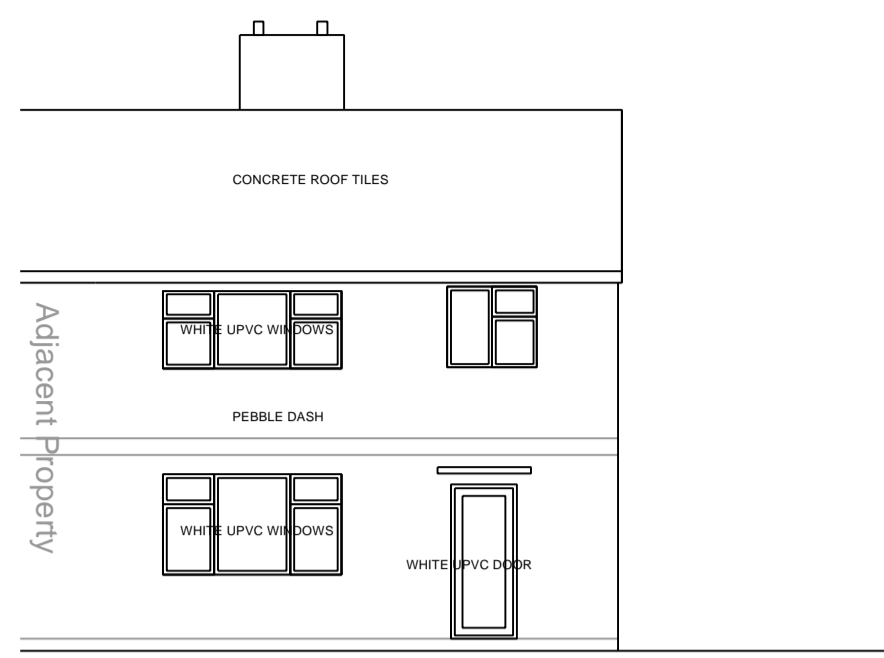

Front Elevation



Side Elevation

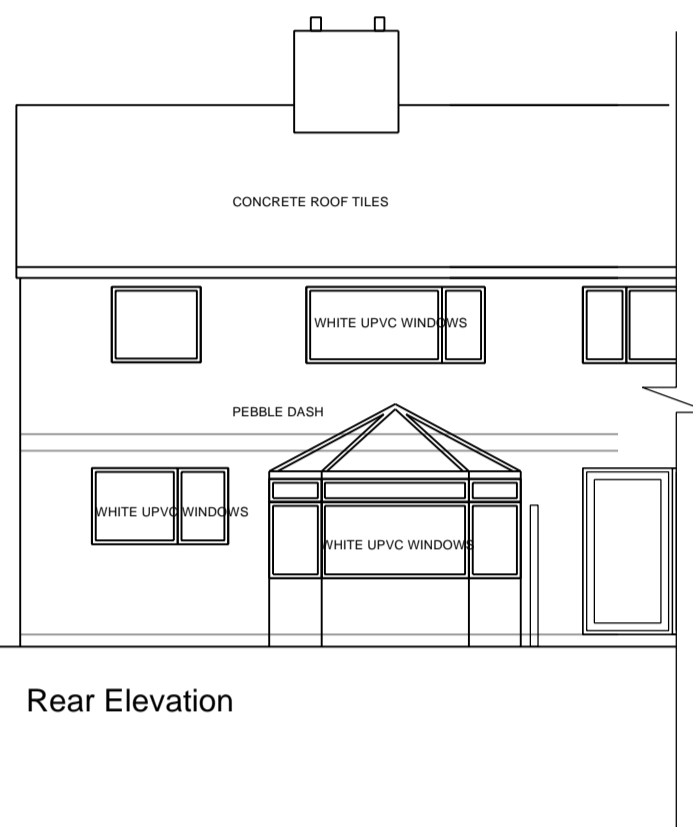

Rear Elevation

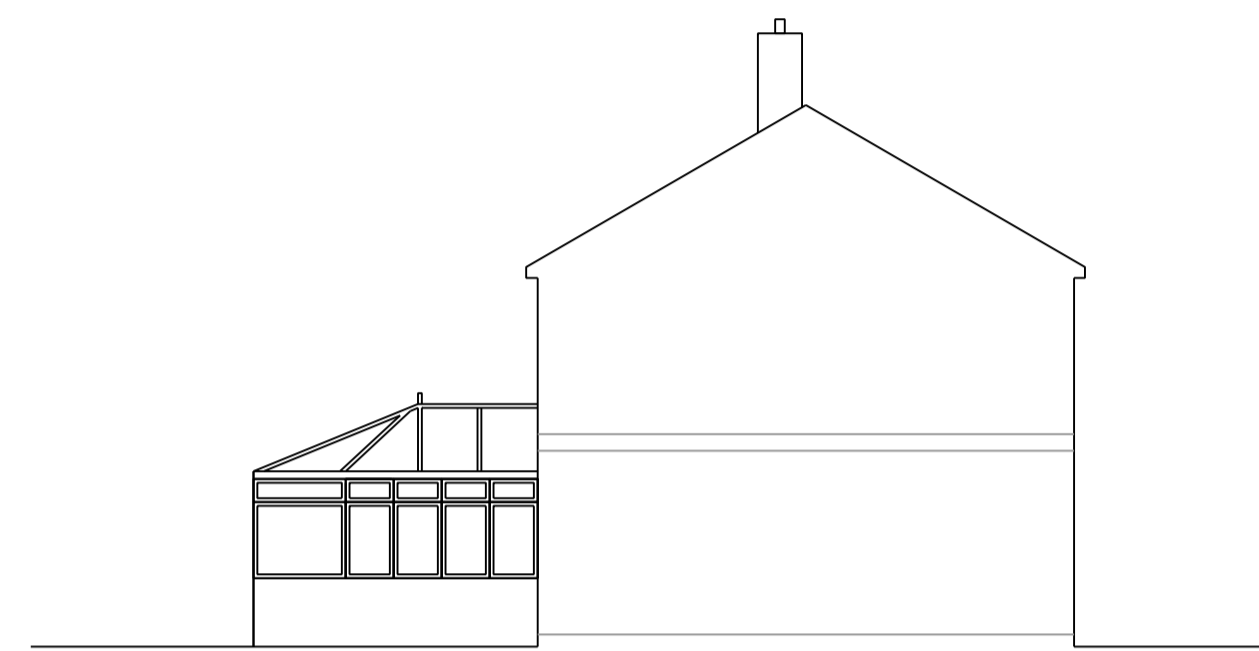

Side Elevation

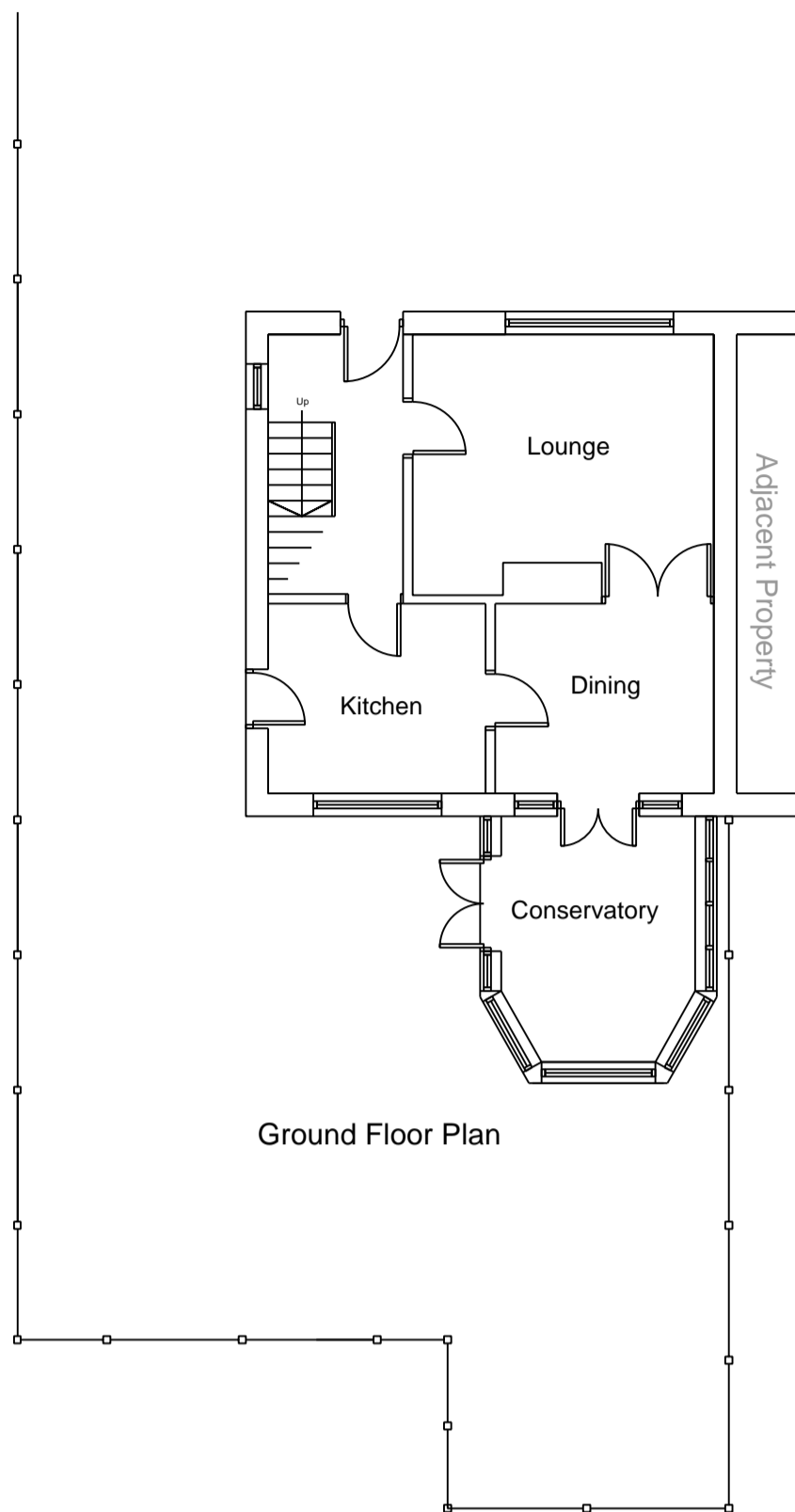

Ground Floor Plan

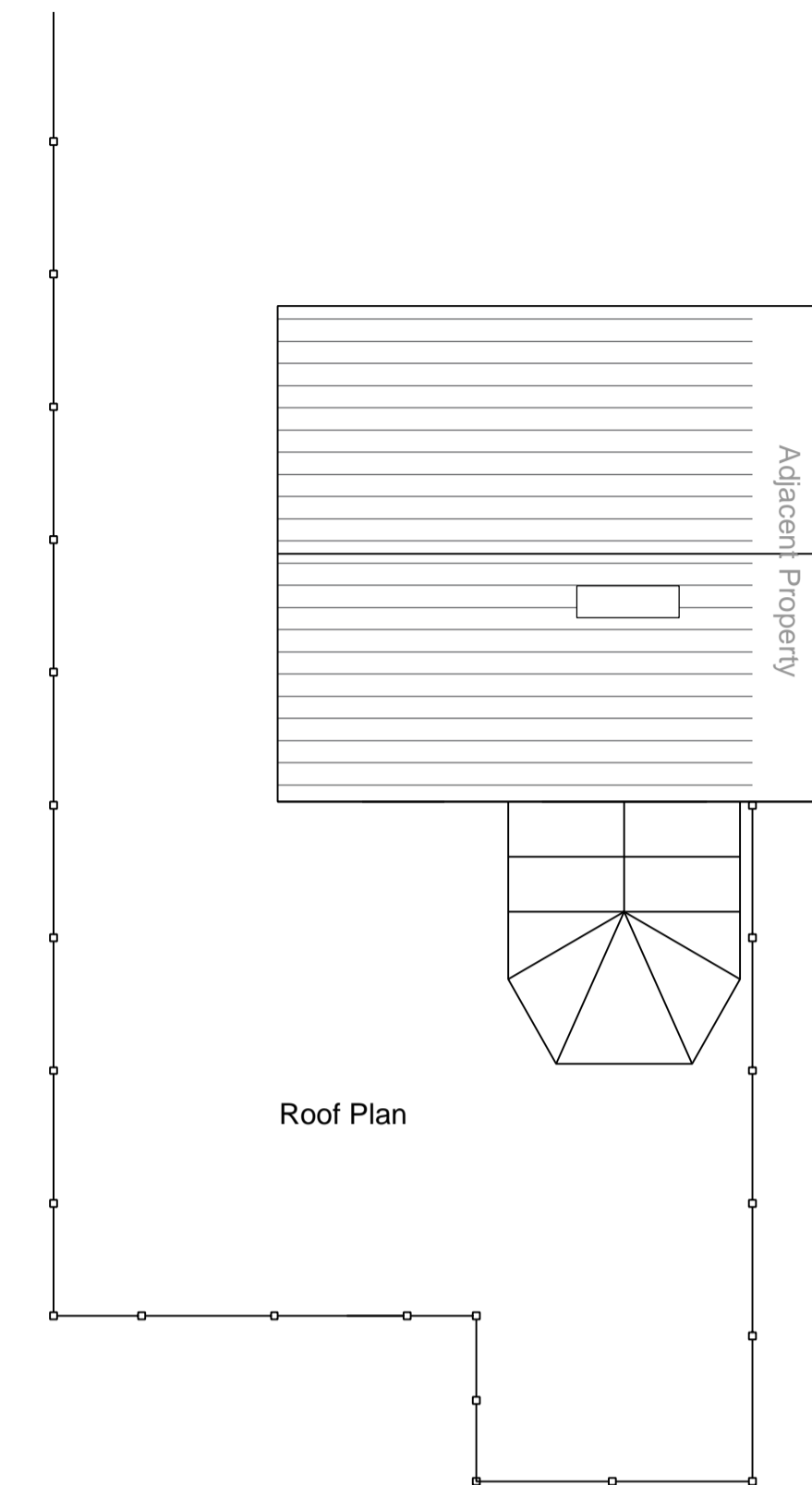

Roof Plan

Notes

This drawing is the property of Peak Architecture Ltd and copyright is reserved by them. This drawing is not to be copied or disclosed by or to any unauthorised persons without the prior written consent of Peak Architecture Ltd.

Do not scale from this drawing.

All dimensions are to be checked on site prior to construction, manufacture of any components and ordering of materials and equipment.

Any discrepancies are to be reported to the architect for clarification.

All materials and workmanship to be in accordance with the current British Standards and codes of practice.

PROPOSED

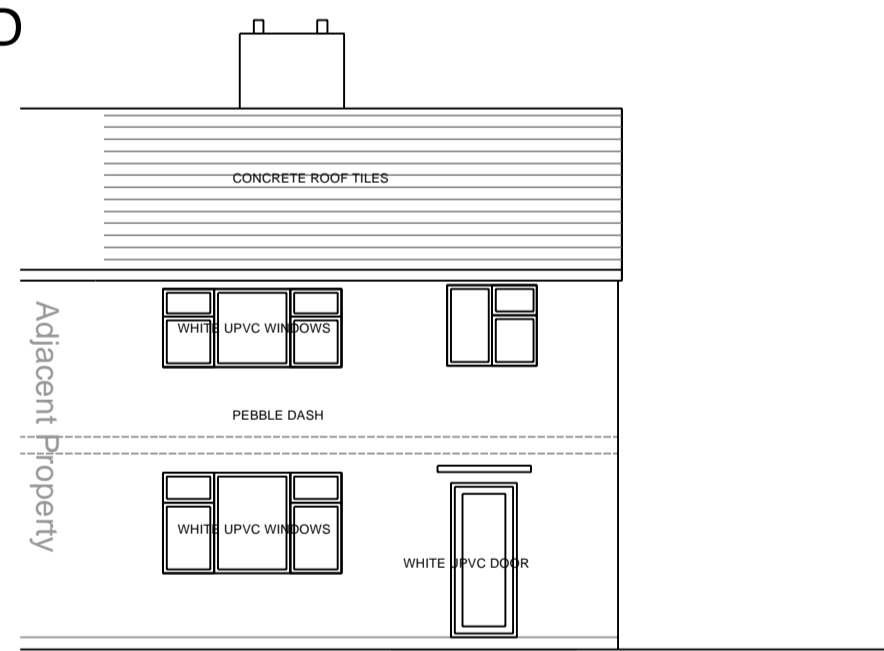

Front Elevation



Side Elevation (1)

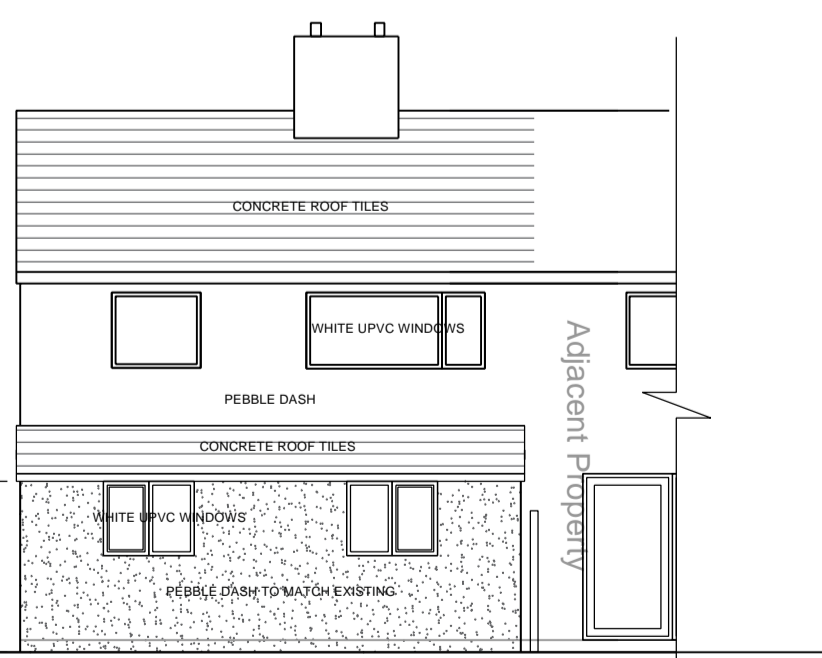

Rear Elevation

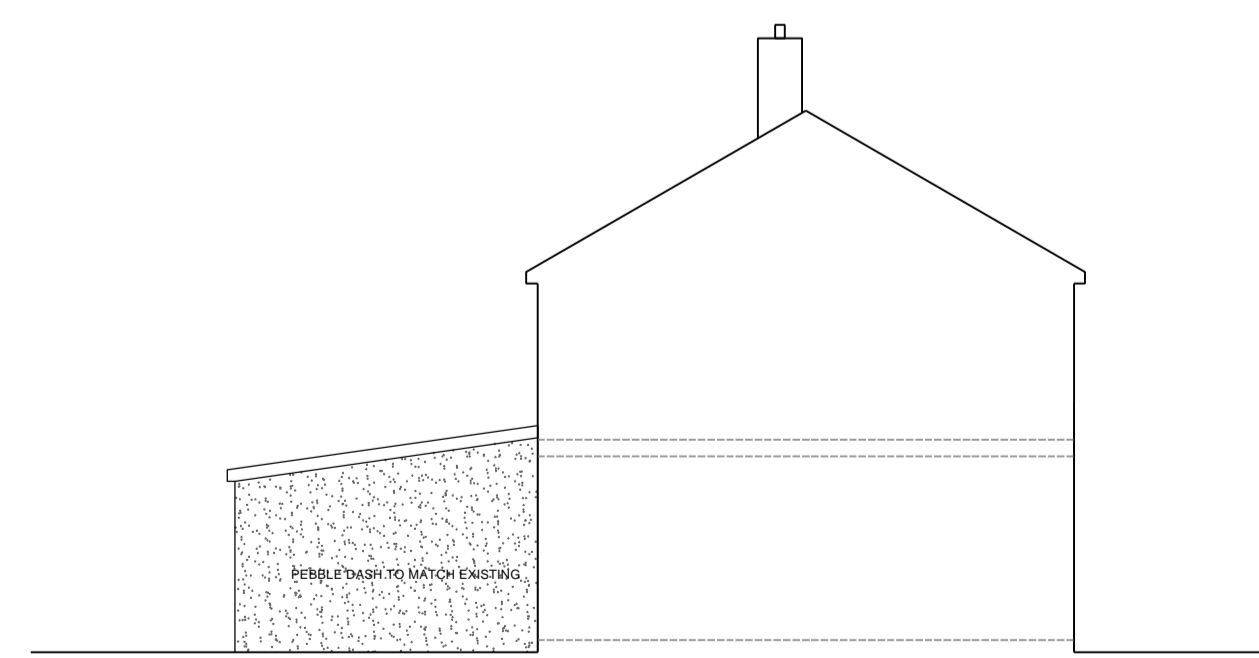

Side Elevation (2)

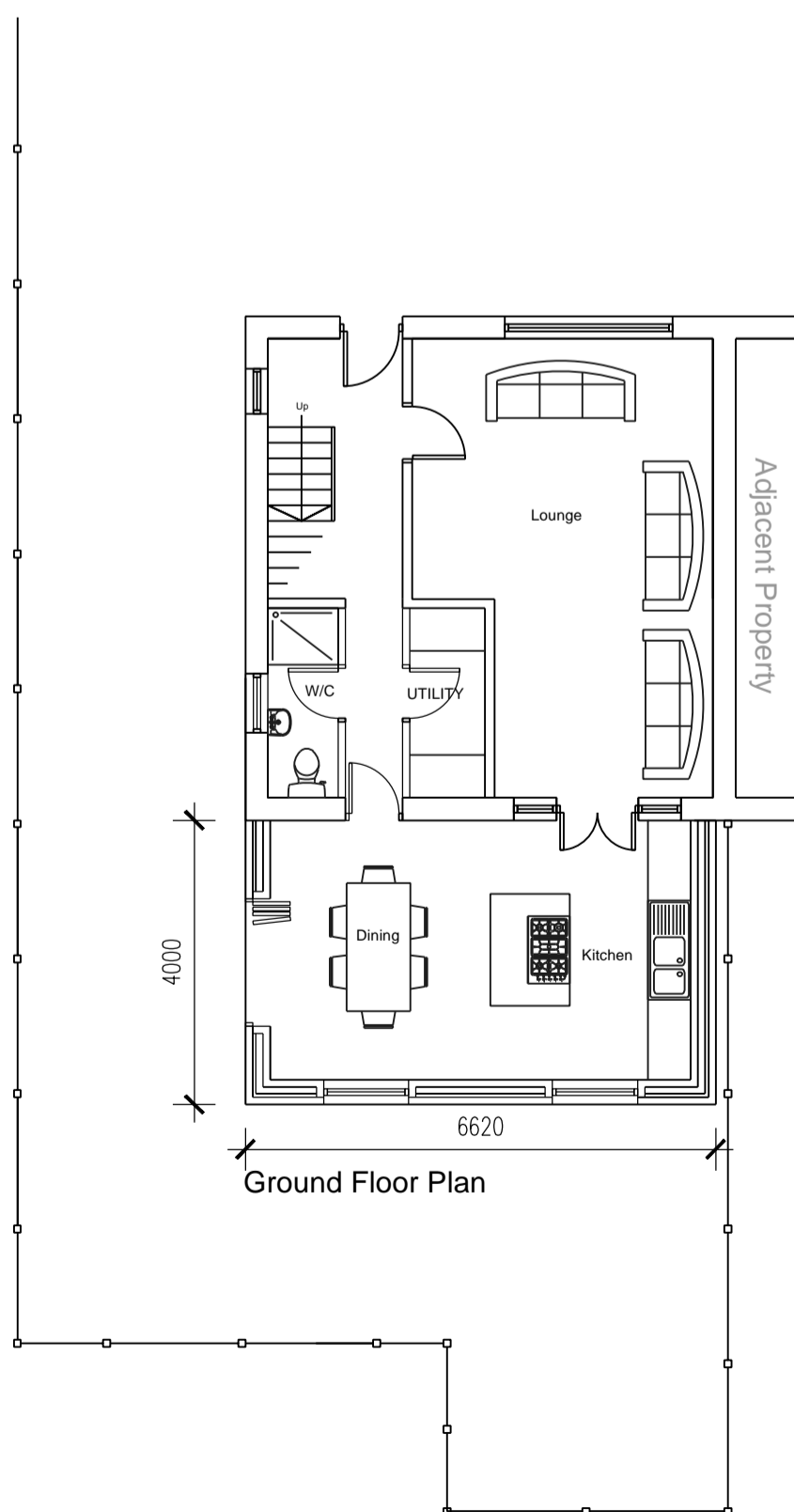

Ground Floor Plan

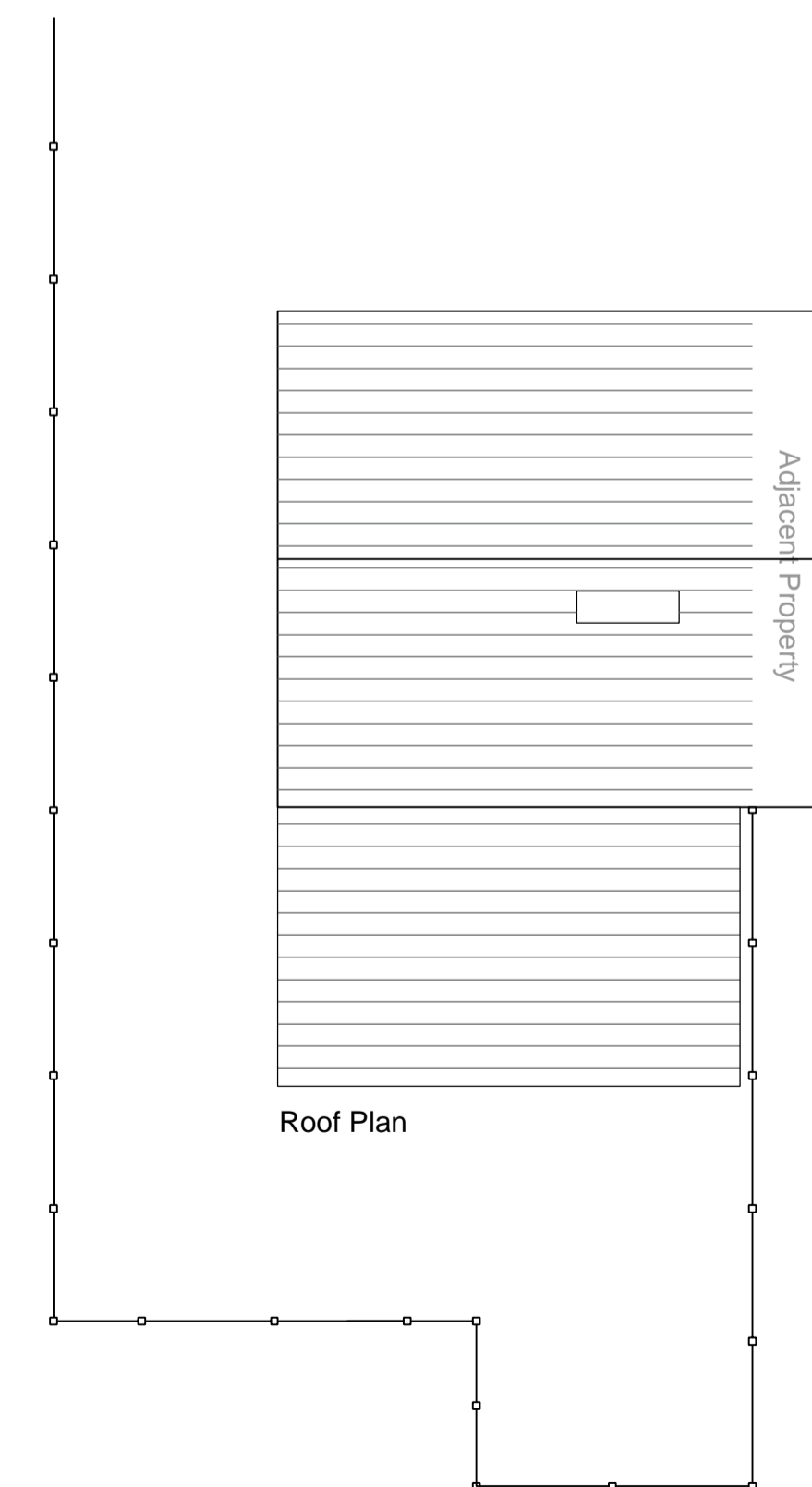

Roof Plan

Rev Date Drawn by Comments

Client

Mr & Mrs Ahmed

Project
90 Leamington Avenue
Burnley

Drawing
Existing/Proposed Plans

Date 12.10.2023 Drawn by HA Scales 1:100 @ A1

Job No - Dwg No - Rev

21016 - 01

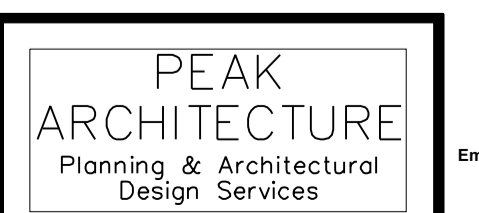

22 Hebrew Road, Burnley,
Lancashire, BB10 1NW
Email: info@peakarchitecture.co.uk
Website: www.peakarchitecture.co.uk