

This drawing is the copyright of Paul Robinson Partnership (UK) LLP and can only be reproduced with their written permission. This drawing is not to be scaled. Any discrepancies on site are to be notified to Paul Robinson Partnership (UK) LLP. This drawing has been prepared for Planning and Building Regulations purposes only and does not constitute or form part of any contract unless specifically annexed thereto in writing by Paul Robinson Partnership (UK) LLP. On this drawing the term 'client' means the client named in the title block.

All intellectual property rights are vested with Paul Robinson Partnership (UK) LLP and cannot be used or reproduced without their permission. Copyright 2022

Ground floor measured survey information provided by Terrain Surveys Ltd, PRP can not take responsibility for its accuracy.

Line and Hatch Key

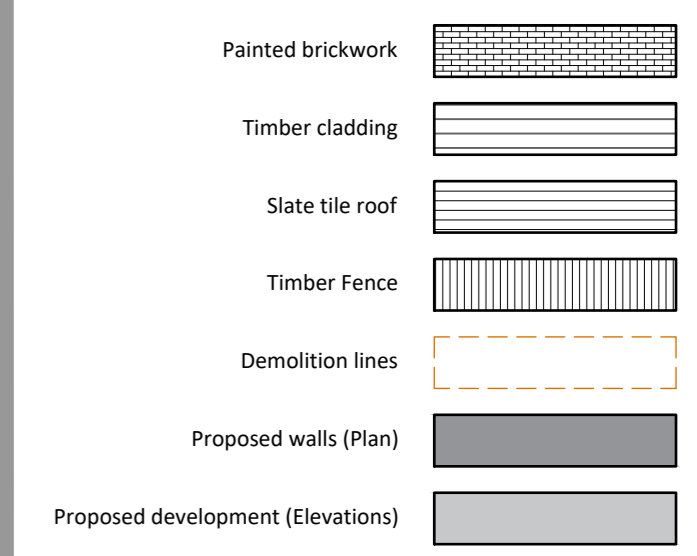

B	27.03.24	Red boundary line updated.	KM
rev:	date:	description:	by:

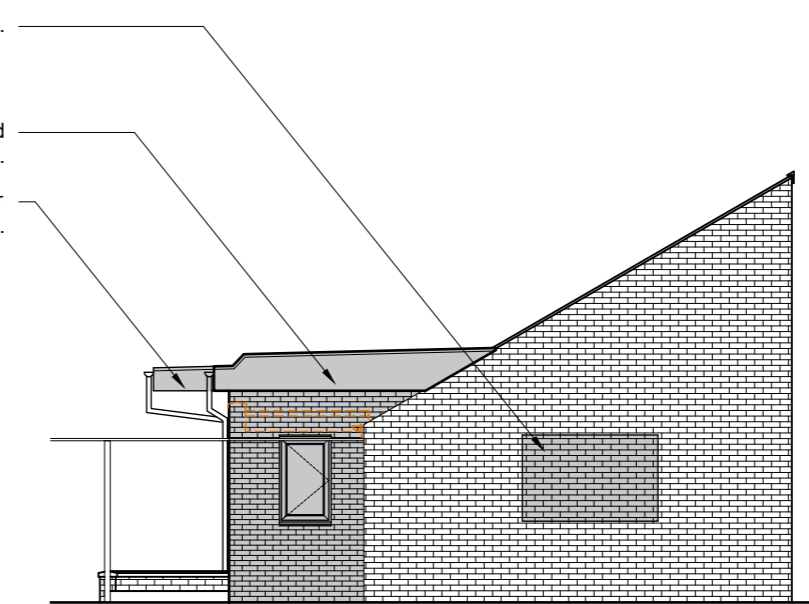
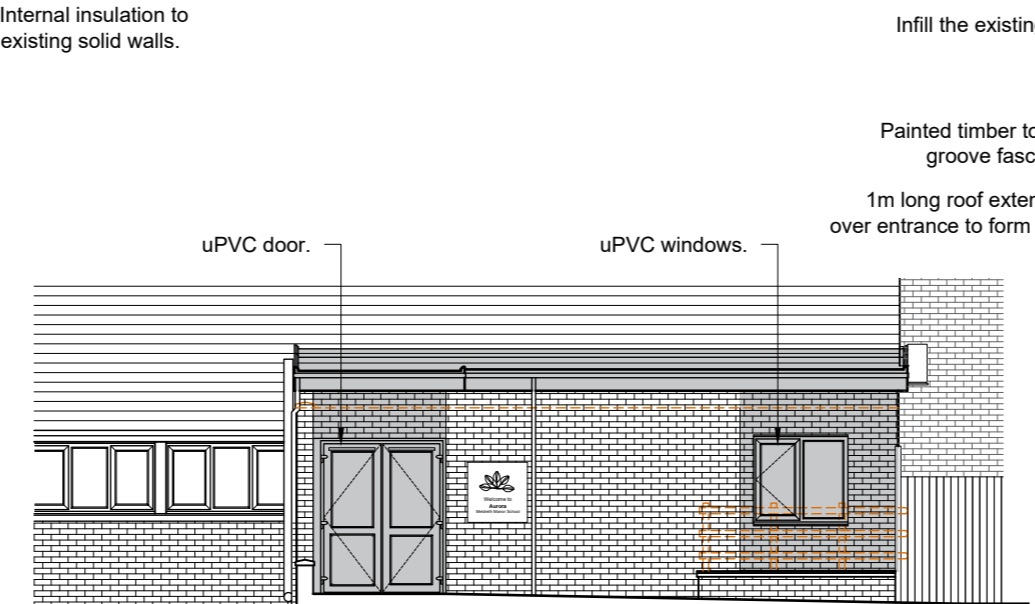
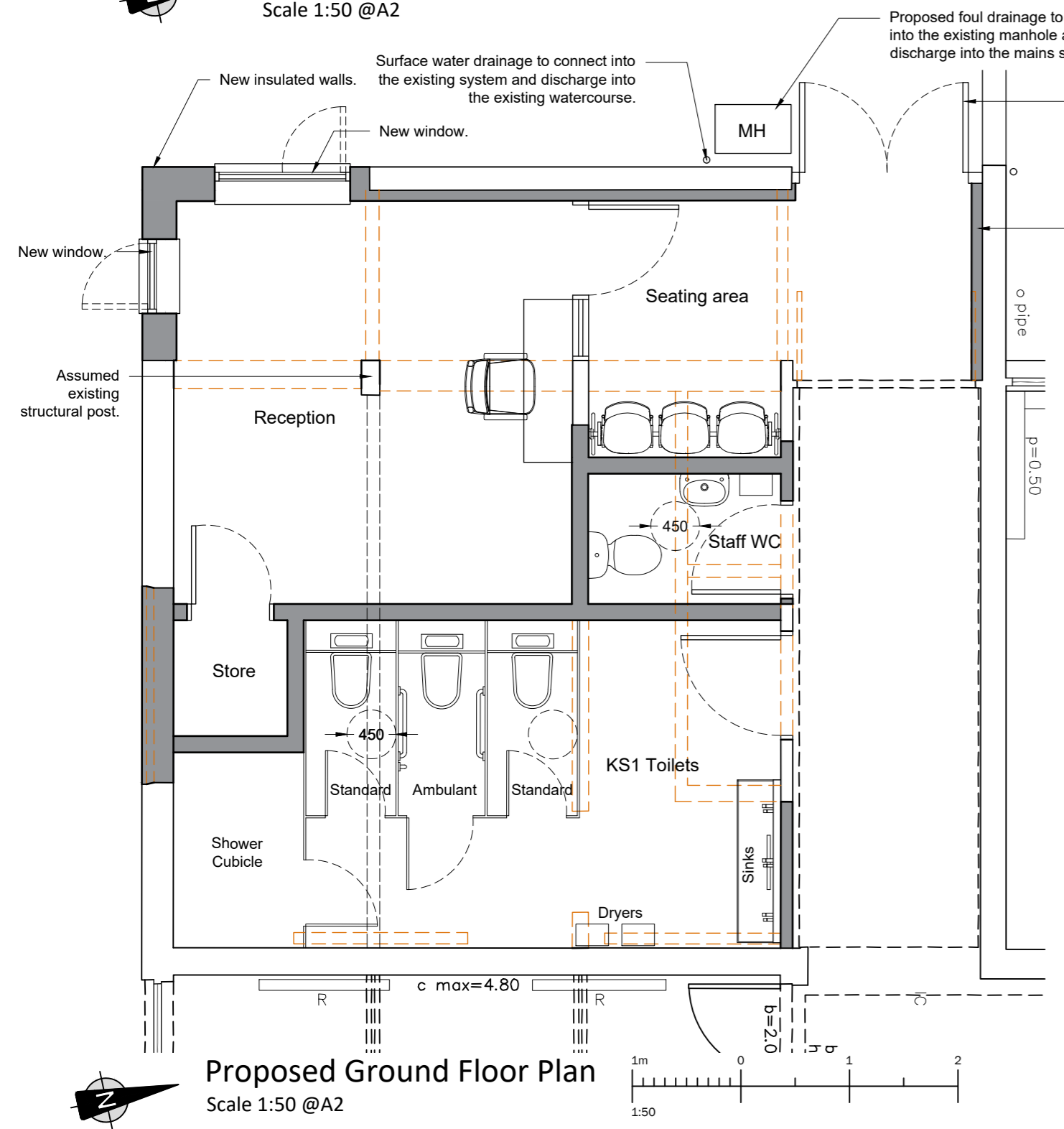

Paul Robinson
PARTNERSHIP
ARCHITECTURE + SURVEYING

6 Octagon Business Park,
Hospital Road, Little Plumstead,
Norwich, NR13 5FH
tel: 01603 397057
e-mail: design@prarchitecture.com
web: www.paulrobinsonpartnership.co.uk

client:
Aurora Schools

location:
Aurora Meldreth Manor School
Fenny Lane, Meldreth, SG8 8RD

title:
Existing and Proposed Planning Drawings

scale @ A2:
1:100/50/1250

date:
Jan 2024

project no:
8607

drawn by:
KM

checked by:
KM

dwg no:
P01

revision:
B

PLANNING