

PROPOSED GROUND FLOOR PLAN (1:50)

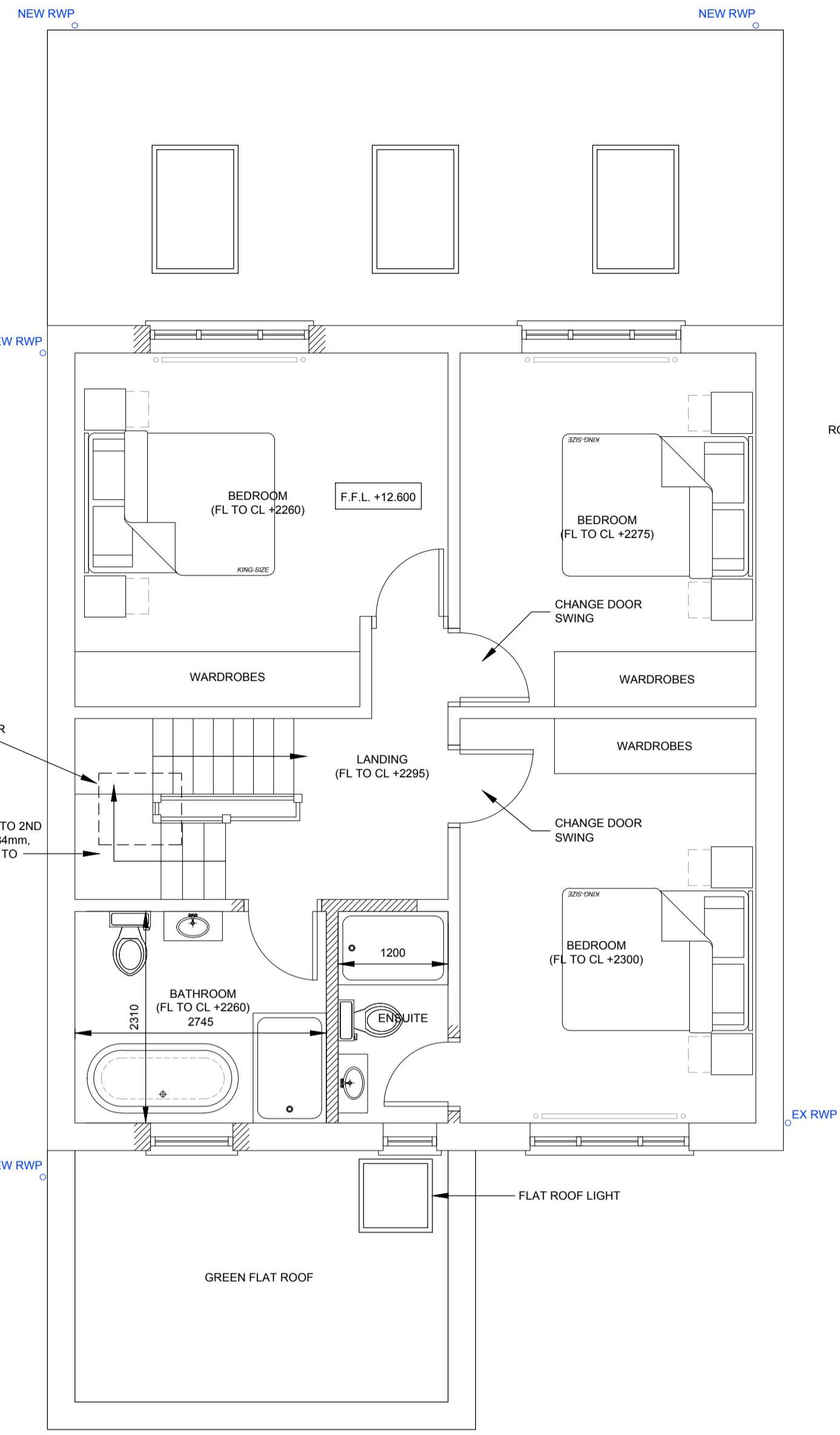

PROPOSED FIRST FLOOR PLAN (1:50)

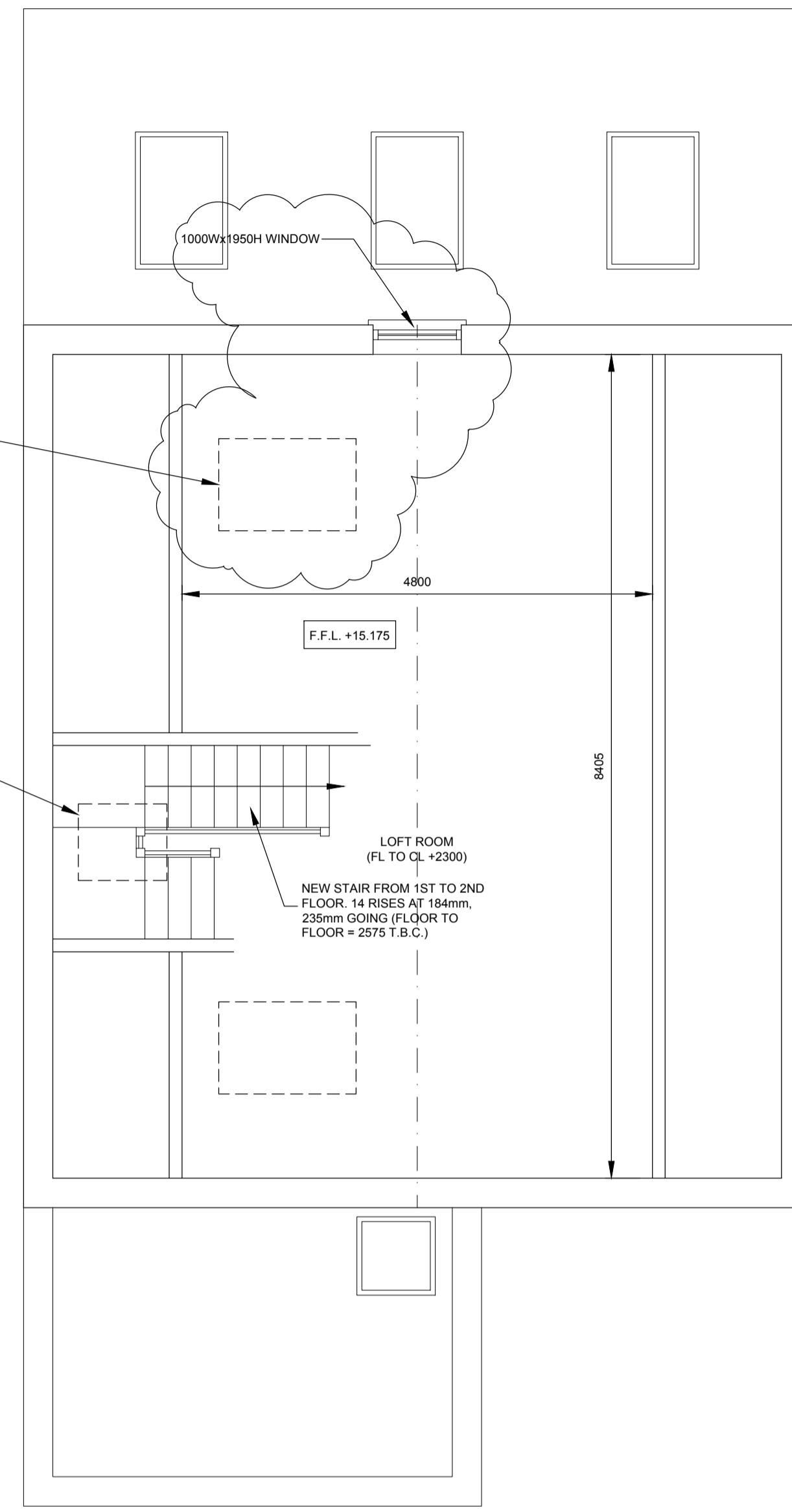

PROPOSED SECOND FLOOR PLAN (1:50)

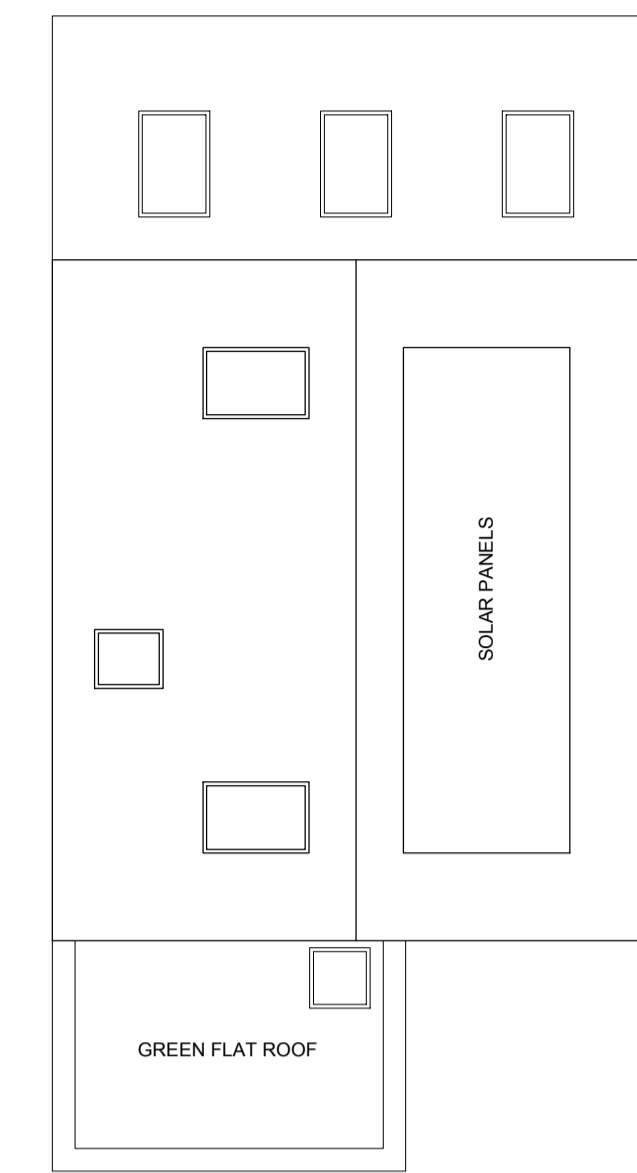

PROPOSED ROOF PLAN (1:100)

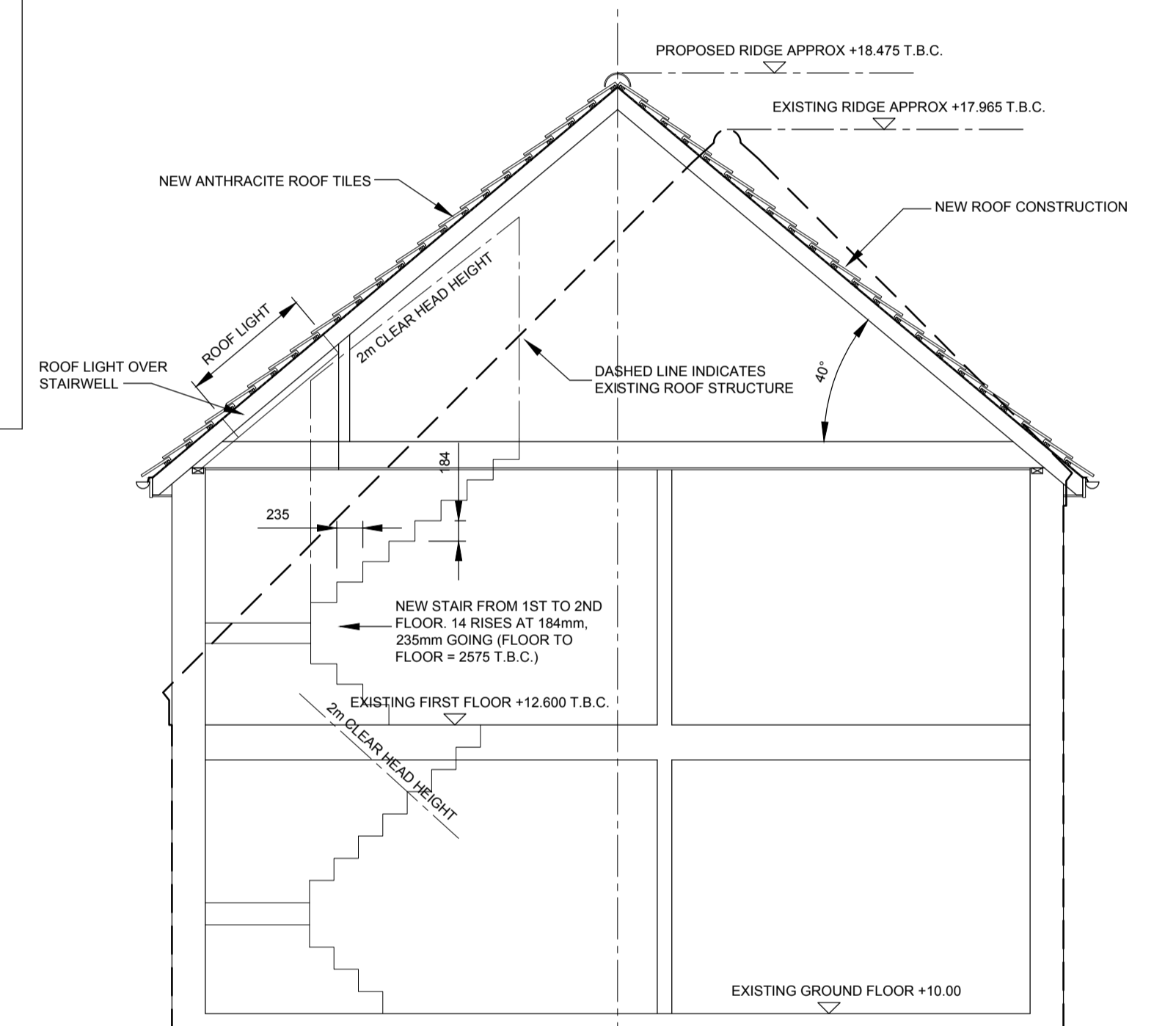

PROPOSED TYPICAL SECTION (1:50)

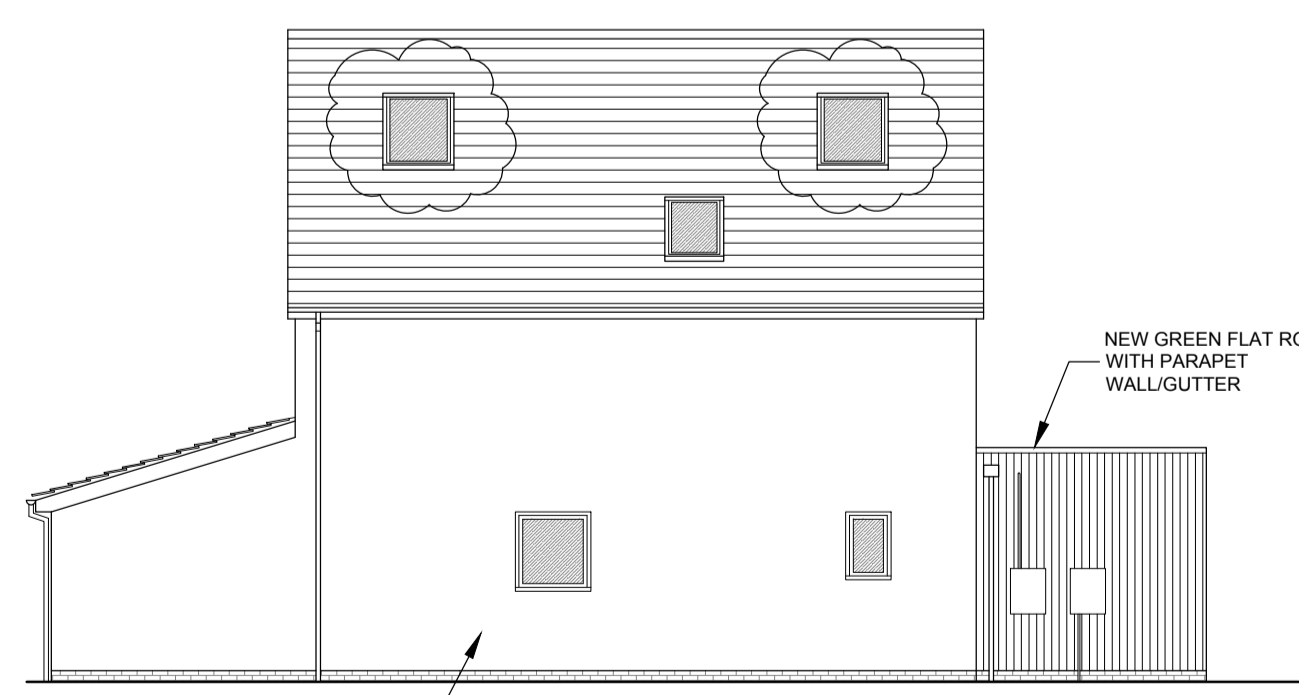
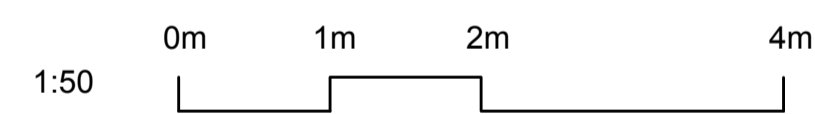

PROPOSED SIDE ELEVATION (1:100)

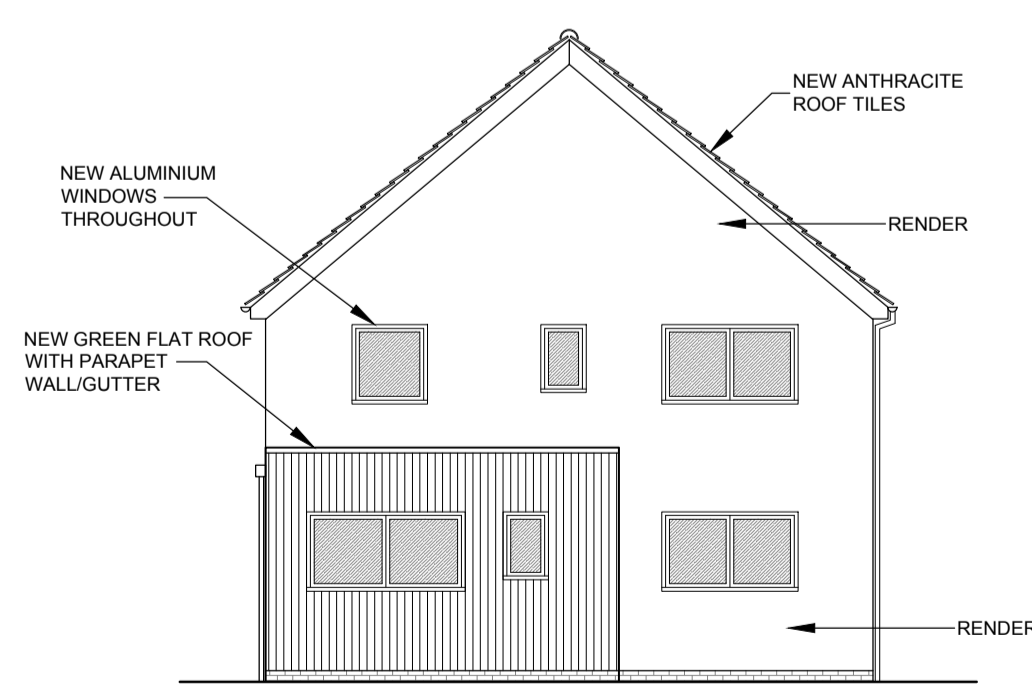

PROPOSED FRONT ELEVATION (1:100)

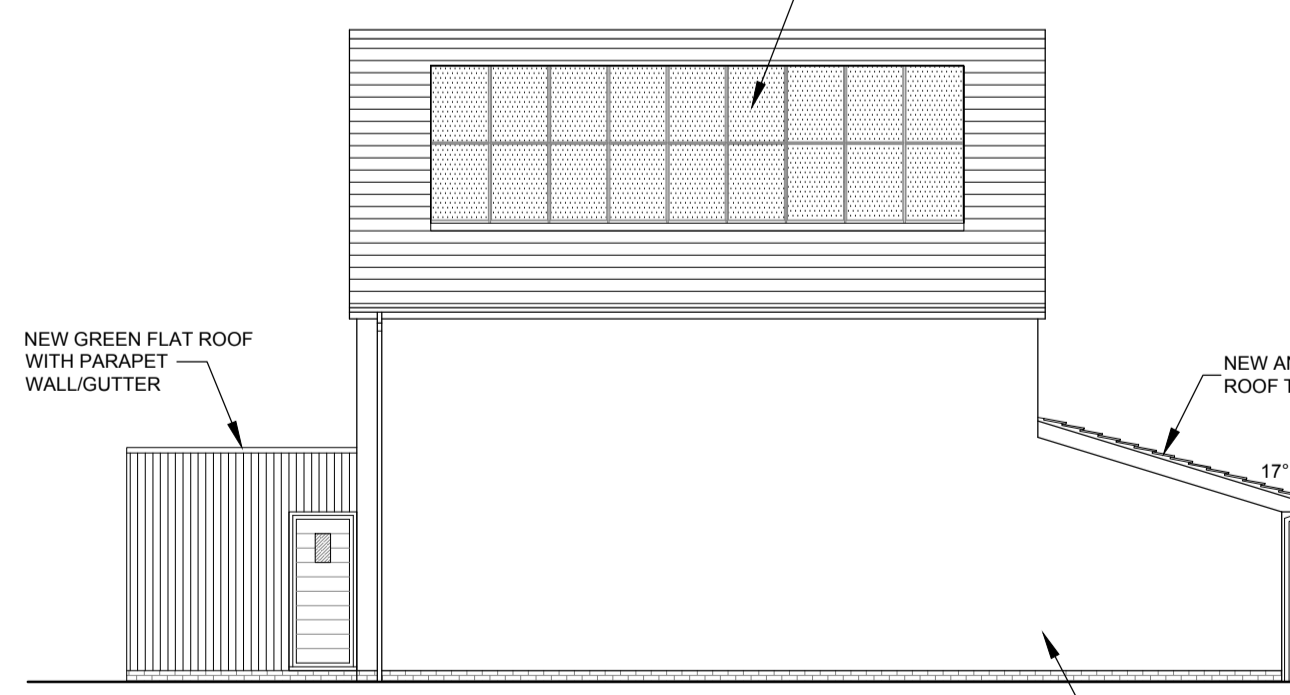

PROPOSED SIDE ELEVATION (1:100)

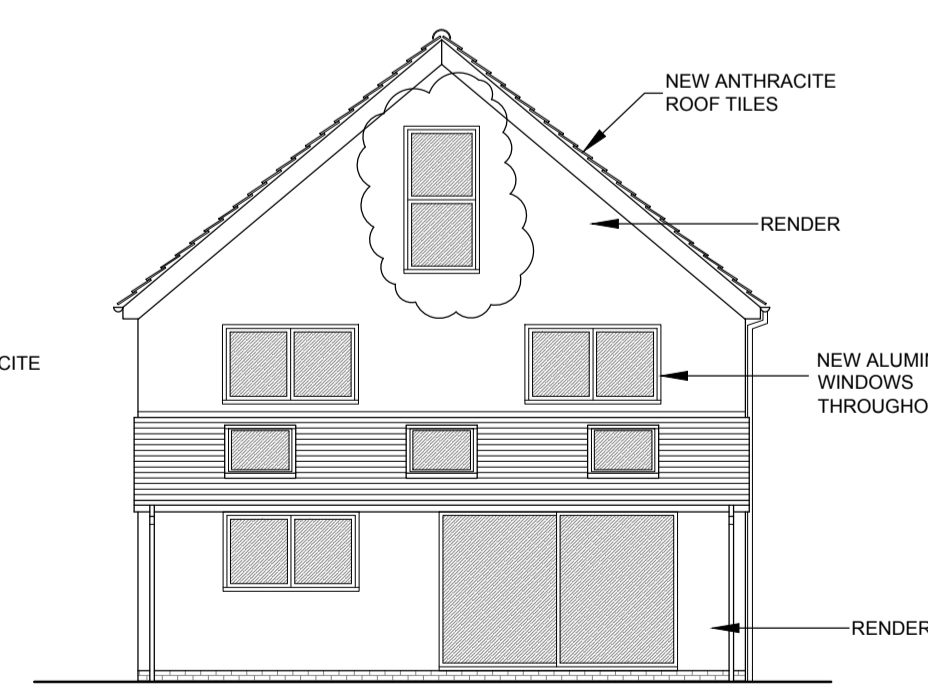

PROPOSED REAR ELEVATION (1:100)

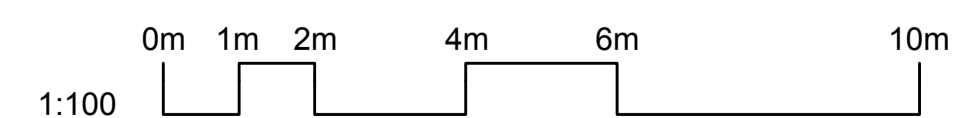

P2	Roof lights added over second floor + window added to rear gable	22.03.24
P1	Issued for planning consent	16.06.23

Status: **PLANNING**

Client: MR & MRS McLELLAND

Project: 80 MILL LANE, IMPINGTON, CAMBRIDGE, CB24 9HS

Drawing Title: PROPOSED FLOOR PLANS AND ELEVATIONS

Drawing No:	Drawn By:	Paper size:
023028-P02	CPL	A1

Revision:	Scale:	Date:
P2	1:50/100	JUNE 2023

CLA
CHRIS LOW ARCHITECTURE

www.christlowarchitecture.co.uk
info@christlowarchitecture.co.uk
Tel: 07834 388863

Dimensions are not to be scaled from this drawing