

**Notes**  
 Any discrepancies to be brought to attention of Author as soon as possible.  
 All dimensions shown in "mm" unless otherwise shown.  
 Unless stated otherwise, this drawing has been assessed for risks and nothing is deemed to be outside of normal good safe working practice that would be covered by a contractors Construction Phase Health and Safety Plan.

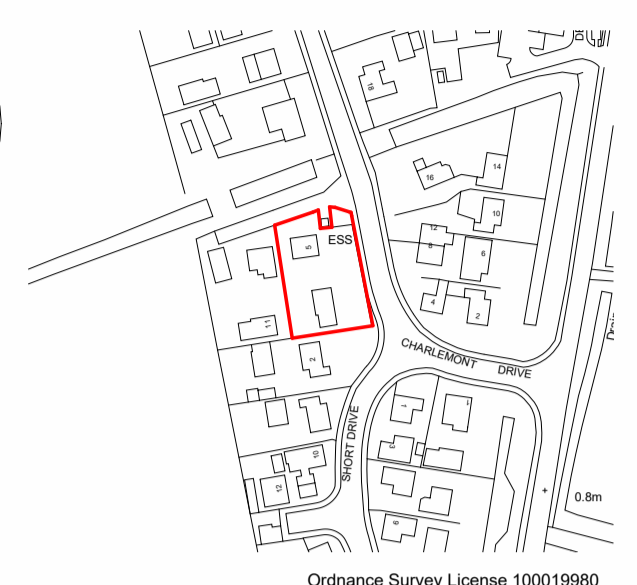

**Planning Planning Front**  
 Scale 1: 100

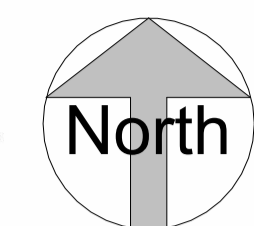

**Planning Proposed Rear**  
 Scale 1: 100



**Planning Proposed Side (east)**  
 Scale 1: 100

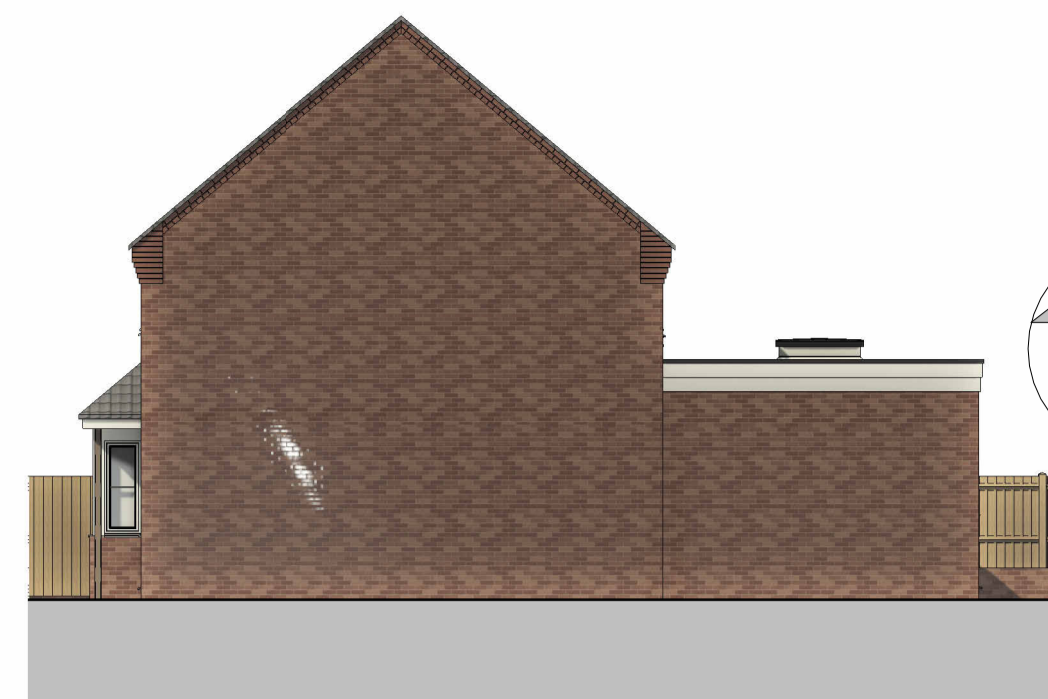

**Planning Proposed Side (west)**  
 Scale 1: 100



**Planning Existing Front**  
 Scale 1: 100



**Planning Existing Rear**  
 Scale 1: 100



**Planning Existing Side (east)**  
 Scale 1: 100



**Planning Existing Side (west)**  
 Scale 1: 100



**Planning Planning Front Street Scene**  
 Scale 1: 200

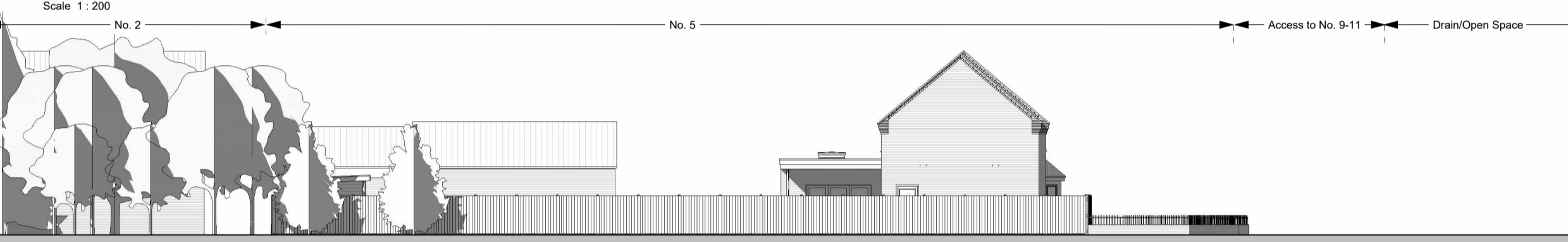

**Planning Proposed Side (east) StreetScene**  
 Scale 1: 200

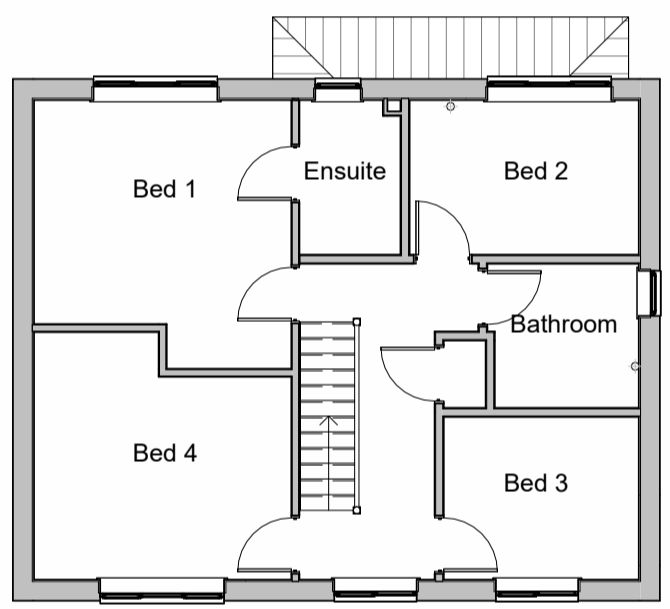
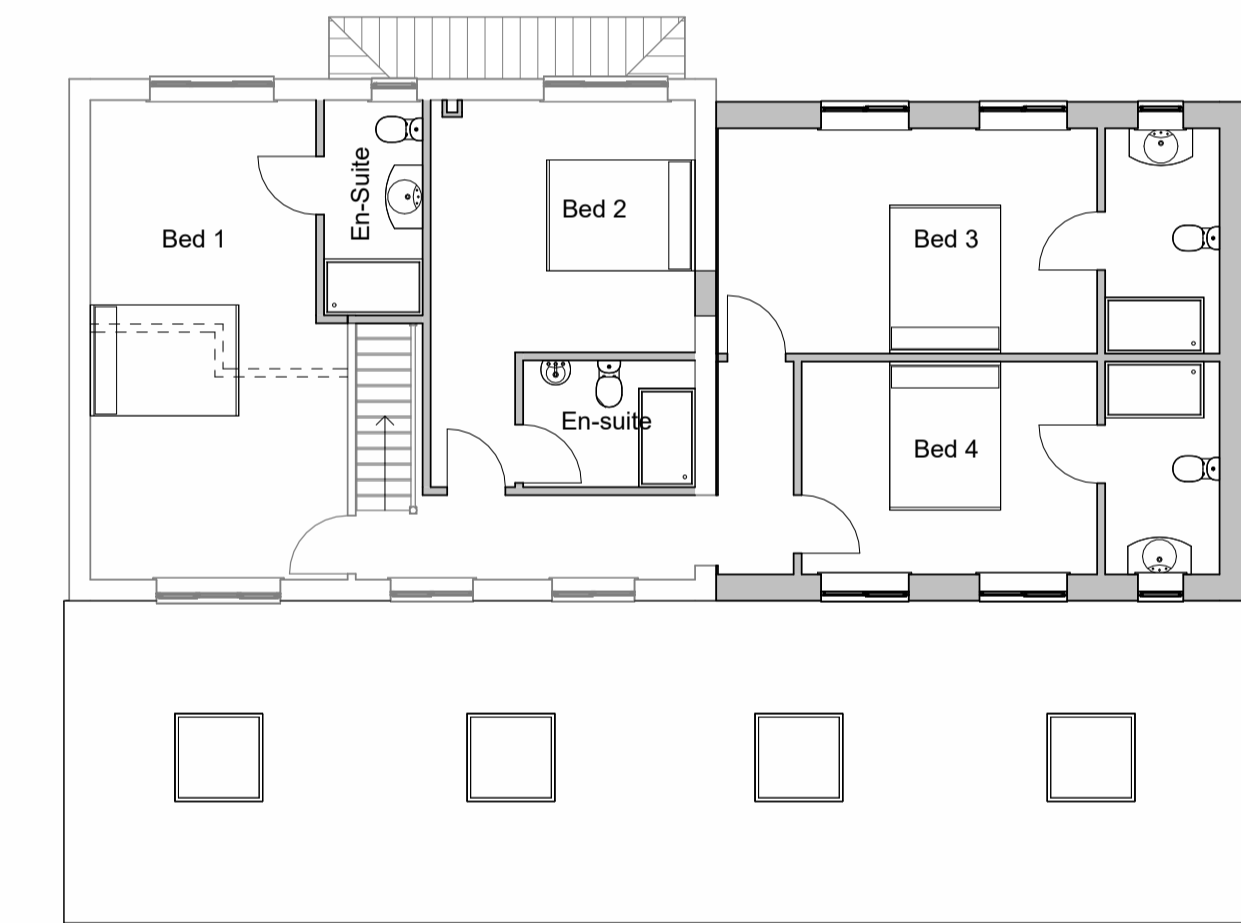

**Planning Existing First Floor**  
 Scale 1: 100

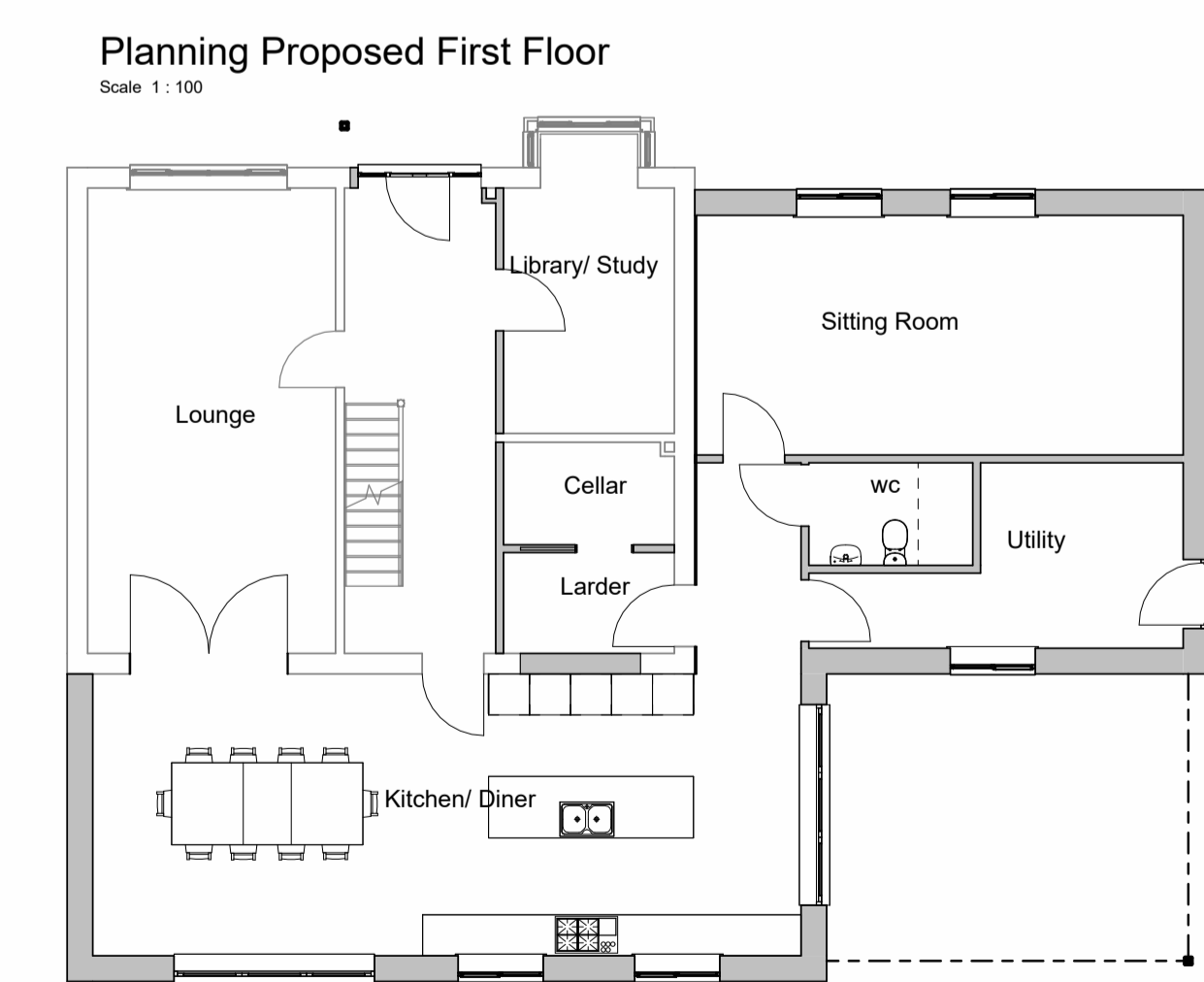

**Planning Proposed First Floor**  
 Scale 1: 100

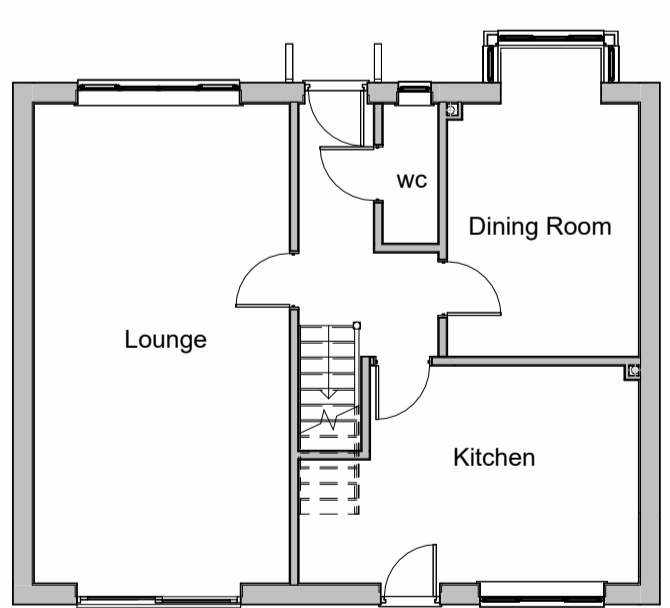

**Planning Existing Ground Floor**  
 Scale 1: 100



**Planning Proposed Site Plan**  
 Scale 1: 200

**Planning Existing Site Plan**  
 Scale 1: 200

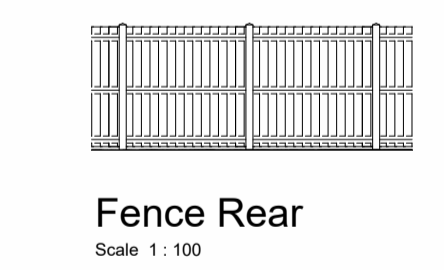
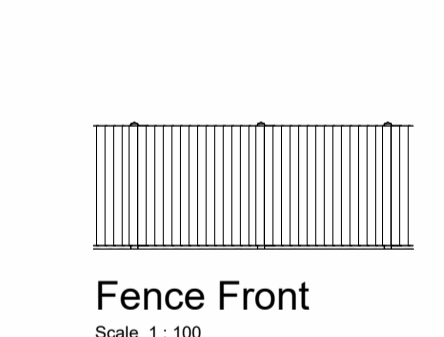
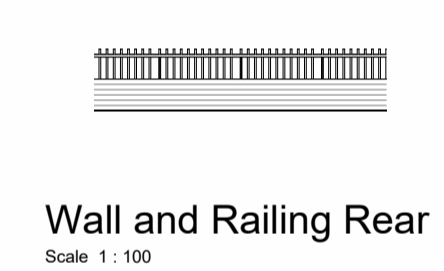
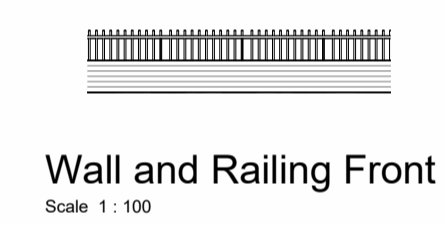

A	Garden Room Added	29-02-24
---	-------------------	----------

**Ian Gowler Consulting Ltd**  
 Architectural and Domestic Energy Consultant  
 Grove House, 22 Primrose Hill, Duddington, Cambs, PE15 0SU  
 tel: 01354 867005 email: ian@gowler-architectural.co.uk  
**Proposed Extension and Alterations to 5-7 Charlmont Drive, Manea for Mr and Mrs Butler**  
 Planning  
 date created: 20/02/24 scale: As indicated @ A1 drawing no: 598 - P01 rev: A