

Ground Floor Plan as Proposed
GIA 189m²/2034sqft

- Traditional facing brick and blockwork cavity construction
- Optional sliding-folding/sliding dark grey/black aluminum doors
- Patio not to exceed 2 slab depths
- Floating corner detail
- Roof light feature material and finish to match proposed doors

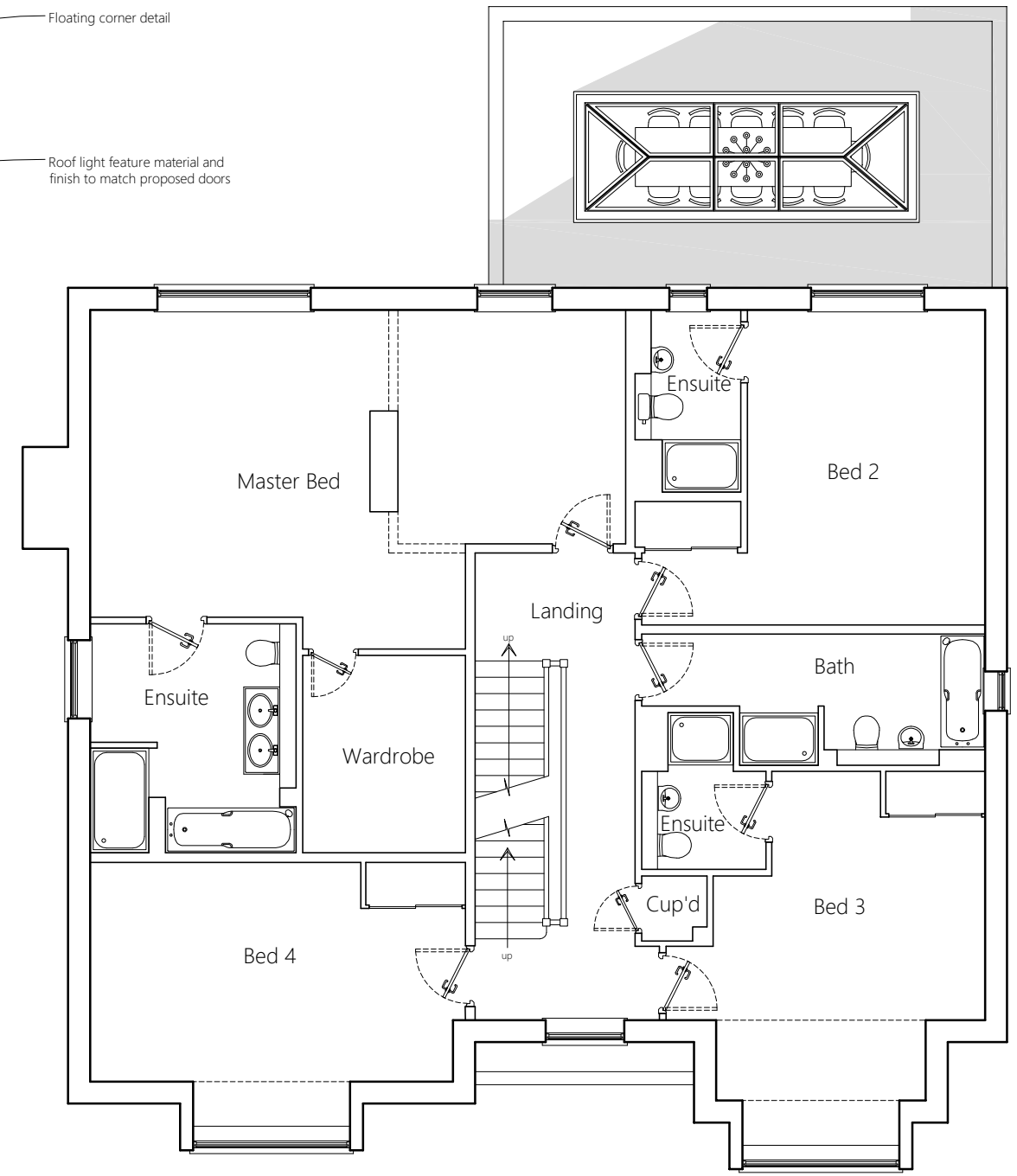

First Floor Plan as Proposed
GIA 161m²/1733sqft



Client.
Mr & Mrs Lee Veitch

Project Title.
19 Priest Hill Close
Epsom
Surrey
KT17 3FD

Drawing Title.
Ground and First Floor Plans
as Proposed

For Planning Approval

Scale	1:100@A3	Drawn By	MSM
Date	Feb 2024	Approved By	

Do not scale from this drawing any discrepancies should be brought to the attention of the designers immediately. The information therein may only be suitable for discussion purposes and for obtaining Planning and Building Regulations Approval only and should not be relied upon for any other works. This drawing is copyright and may not be copied or altered in any way except by way of written permission from the designers.



Drawing No.
120224/P/02

Rev.
-