

Elevation - Back
Scale - 1:100 @ A3

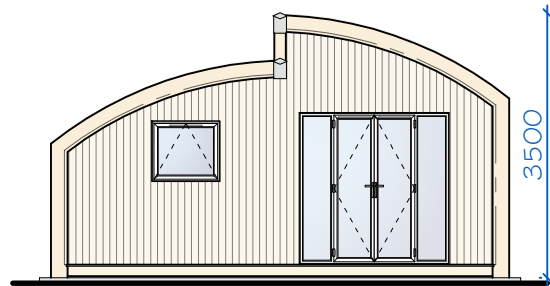

Elevation - Front
Scale - 1:100 @ A3

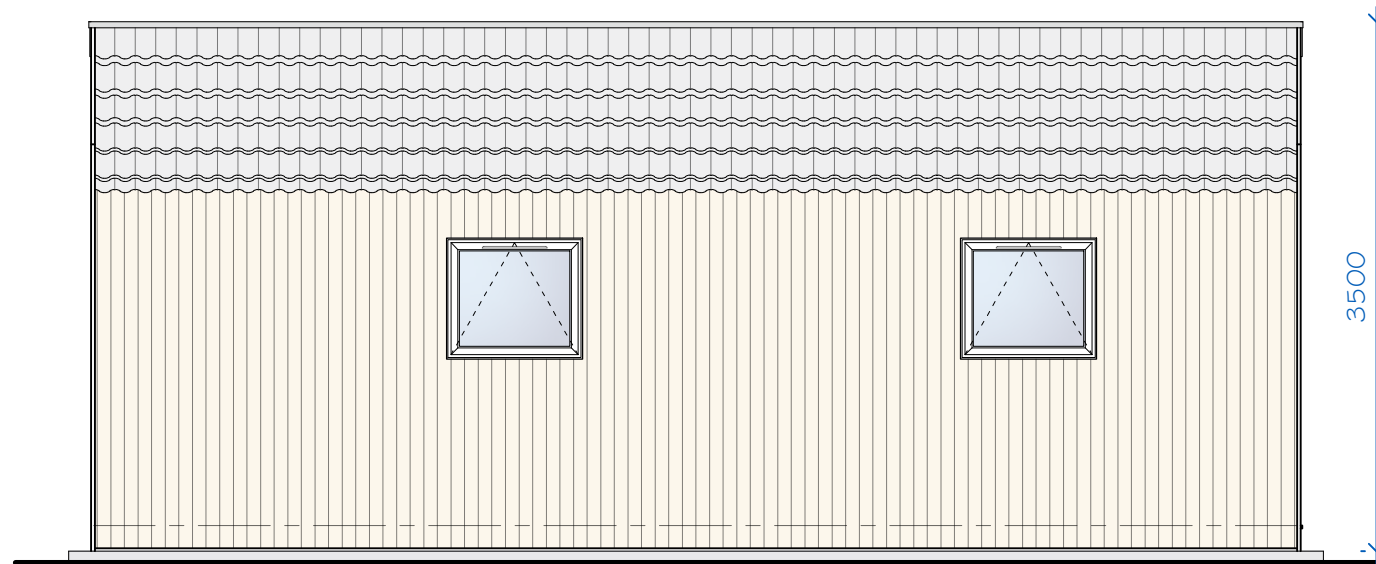

Elevation - Side
Scale - 1:50 @ A3

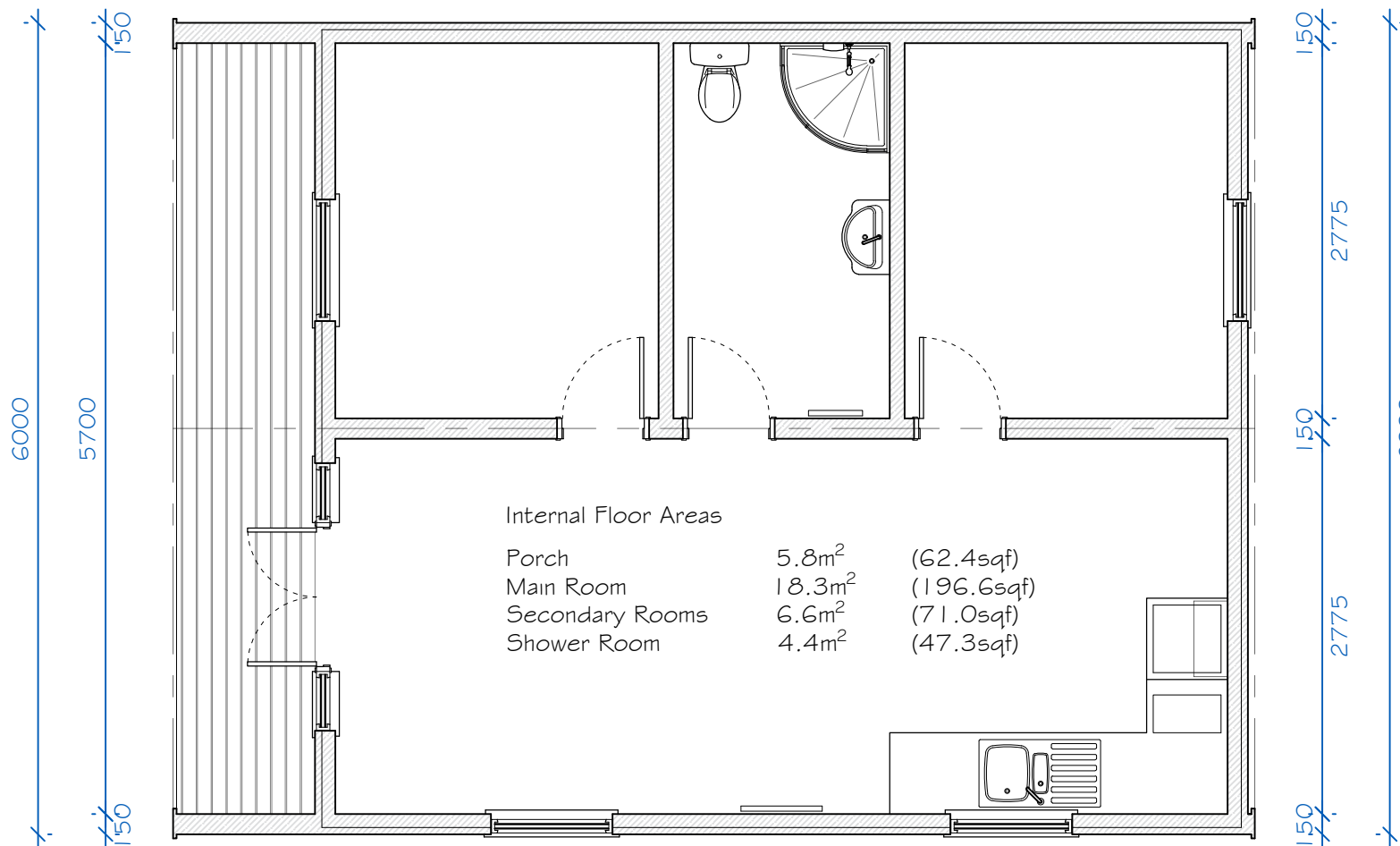
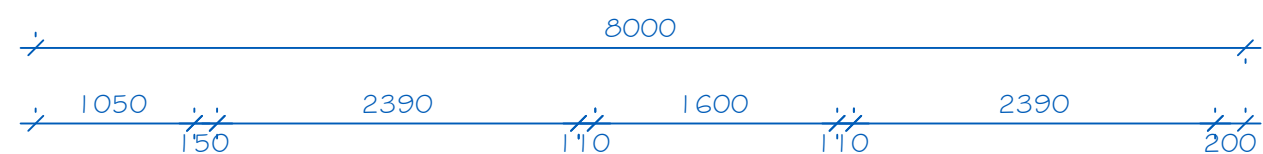

Internal Floor Areas

Porch	5.8m ²	(62.4sqf)
Main Room	18.3m ²	(196.6sqf)
Secondary Rooms	6.6m ²	(71.0sqf)
Shower Room	4.4m ²	(47.3sqf)

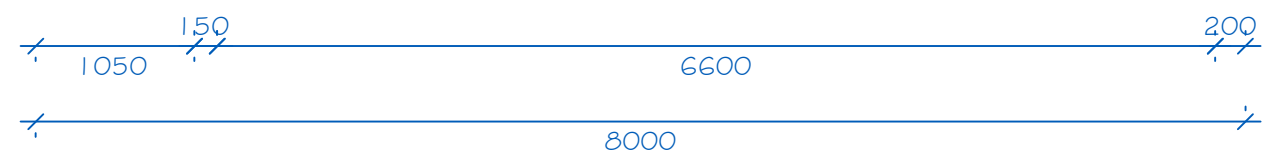

Floor Plan - Ground
Scale - 1:50 @ A3

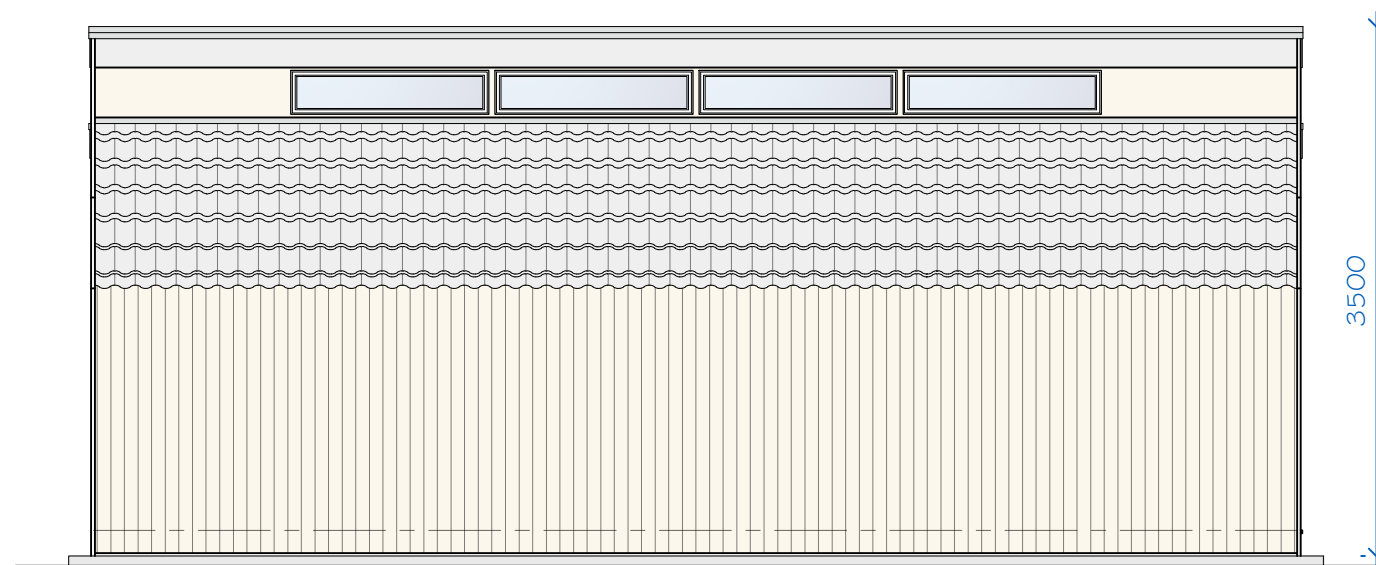

Elevation - Side
Scale - 1:50 @ A3

'Josie Jane' Cabin

Materials

- Cladding - 22mm Log Board (Painted With Sadolin Extra)
- Roof Tiles - Lightweight Steel (Grey)
- Doors & Windows - uPVC Anthracite (Grey)
- Timber - Redwood

All dimensions in mm (unless otherwise stated)



Holmcroft Cabins Ltd
Unit 1A
Creca Industrial Estate
Annan
DG12 6RP
0800-699-0231